WEATHER SYNOPSIS

The barometer remains high over this province, and fair weather continues on the Pacific Slope. Rain is reported in Southern Saskatchewan and Manitoba.

The Daily Colonist.

(ESTABLISHED 1858)

COLONIST TELEPHONES

Advertising	11
Business Office	11
Circulation	13
Job Printing	197
News Editor and Editorial Rooms	80 and 81
Social Editors and City Hall Reporter	2111

NO. 246—SEVENTY-FIRST YEAR | VICTORIA, BRITISH COLUMBIA, WEDNESDAY, SEPTEMBER 25, 1929 | TWENTY-TWO PAGES

SOVIET AVIATORS DRAWING NEAR B.C. COAST

Search for Relief From School Tax Pressure Praised

B.C. School Trustees Agree Credit Is Due Minister of Education for Taxation Investigation—Further Relief From Financial Embarrassment Considered Essential

Four-Year High School Course to Be Discussed

(By Staff Representative)

NANAIMO, Sept. 24.—"I am a Liberal, and I don't care who knows it," said Mr. Joe Harwood, of Vernon, in the British Columbia School Trustees' Convention this afternoon. He went on to say, "I think the present Minister of Education, J. Hinchliffe, should be backed up to the limit in his efforts to solve this financial situation in connection with the education administration."

Mr. Harwood said that Mr. Hinchliffe should be given credit for having gone through the protest facing the question "If he is man enough to tax the wealthy Americans who are making money out of this country, the Orientals, and citizens who are escaping their share of taxation now, he should get full credit for it, stated the speaker. He asserted that he himself was prepared to back the minister up.

REASONS FOR REMARK

This was said after the resolutions committee had brought in a report dealing with several resolutions on related subjects which were referred to together.

These resolutions dealt with the four-year high school course, and recommended that the department should be asked to give increased grants to high schools in view of this.

The resolutions also pressed for increased grants from the Government to municipalities in view, as it was stated, that in ten years the grants to teachers' salaries by the Government had not increased.

There was also included a demand for relief in the line of taxation from land for school purposes and that the matter was one that required solution at the hands of the Government of the province, and that the Minister of Finance should be approached in the matter.

The resolutions committee, which included among its members Mr. Alex. Peden, Victoria, and Mr. A. O. Perry, North Vancouver, set out, in its report with suggested lines of action, that British Columbia contributed far more to education than any other province in Canada, and that therefore it would not be advisable to open the question of increased contributions just now. This was all the more advisable in view of the fact that the Minister of Education was making a full investigation into school finances.

Continued on Page 2, Column 3

CONFERENCE IS OFF

OTTAWA, Sept. 24.—The conference between the Prime Minister and the premiers of Ontario and Quebec in regard to the relative rights of the Dominion and provinces in waterpowers, has been postponed indefinitely. The conference was to have opened on October 1. The Ontario Elections are responsible for the postponement.

From the Colonist Tower

Wednesday, Sept. 25

THE WEATHER

Victoria and Vicinity: Light to moderate winds. Continued fair and cool for several days.

Sun Rises: 5:03 o'clock.
Sun Sets: 6:04 o'clock.
High Tide: 3:16 p.m., 4.7 feet.
Low Tide: 1:44 a.m., 1.2 feet.

Sports

Harold Lindgham and Phil Taylor tied at half two mark in Victoria Columbia Open golf.

Martin Ott equals name-run mark set by Rogers Hornsby in National League in 1922.

Tommy Loughran will enter ring against Stanley in top-flight Local Canadian Rugby fixture on Saturday, when Argonauts meet Balmorals at Vancouver Saturday.

The News

Local and Provincial—

Bishop of Winchester gives interview here.

British Columbia Trustees approve ministerial effort for financial relief reforming school taxation.

Colonel J. L. B. Parsons succeeds Colonel G. H. Pearkes as G.S.O.

Timberland Company to cease logging operations.

Hon. William Atkinson to address Edmonton conference.

Trial of Doukhobors for obstructing police is started at Nelson.

Dominion, Imperial and Foreign—

Outbreak of civil war threatens Latvia as Russian troops cross Latvian frontier.

Alaska after trying flight against bad weather.

Large rescue parties prepared for exhaustive search for flyers lost in northlands.

Flyers Are Lost in Wilds

LEFT, Captain S. E. McMillan, Dominion Explorers pilot, and, right, Colonel C. D. McAlpine, Toronto, president, Dominion Explorers Ltd., who are two of the five believed lost in subarctic wastes between Coppermine Gulf, on the shores of the Arctic Ocean, and Athabaska, Northern Alberta. The party were touring the North in two airplanes. Fears for the safety of the party are increasing because of early signs of Winter in the Far North.

TIMBERLAND CO. CHANGES LOG POLICY

Well-Known Company Will Purchase Its Logs and Cease Operations Near Ladysmith

EQUIPMENT SOLD TO CHEMAINUS

NEW WESTMINSTER, Sept. 24.—After eleven years of operation, during which time between 240 and 300 million feet of logs, poles and piling have been taken off the property, activities of the Timberland Development Company between Ladysmith and Nanaimo, have practically ceased.

A deal has been put through whereby the Victoria Lumber & Manufacturing Company, Chemainus, takes over the majority of the logging equipment, consisting of 3,000 tons of rails, forty cars, locomotives and general equipment.

The New Westminster concern, which has supplied the lumber mill of the Timberland Company in South Westminster, has been the means of giving employment to scores of loggers during the years it has been in operation on Vancouver Island.

The mill, which has operated two shifts continuously since the end of the Great War, will now buy logs in the open market.

Authority for the announcement of the sale of equipment was made by Mr. J. O. Robson, president of the company.

To Inquire Into Cost of Moving Coal to Ontario

OTTAWA, Sept. 24.—The Board of Railway Commissioners, at its meeting yesterday, gave consideration to an inquiry in connection with the cost of moving coal from Alberta mines to points in Ontario, under the provision of an order-in-council fixing the rate at $6.75 a ton, and directing the board to ascertain the amount in excess of this rate, which might be considered due to the railways for their services.

The railways have filed configures on the shipments which have been criticized by the experts appointed by the interested parties in the two provinces, and the matter has been referred to the chief operations officer of the board, who will convene a conference and try to adjust the points at issue. A hearing in open court will be held on this question on October 22.

BRITISH SHIP AGAIN SEIZED

NEW YORK, Sept. 24.—The dismasted British schooner Vinos was again in the possession of the coastguard today, after seizure with 10,000 gallons of liquor aboard, disguised as hams. The ship surrendered to a coastguard cutter off Montauk Point. It was brought to New York where the skipper, Michael Gillon, was held in $10,000 bail and seven of his crew in $7,000 bail.

The Vinos had been seized once before by the coastguard.

BREAK GROUND

TRAIL, B.C., Sept. 24. — First ground was broken today for the new seven to eight million dollar fertilizer plant of the Consolidated Mining & Smelting Corporation.

Excavations for an office building, a warehouse and a machine shop were started.

Centre of World Commerce To Soon Shift to Pacific, Is Opinion of Captain Dollar

VANCOUVER, Sept. 24.—"In a very few years the centre of the world's commerce will be in the Pacific Coast," Capt. Robert Dollar, dean of Pacific Coast shipping men, and owner of the Dollar Steamship Lines, said today upon his return from Deep Bay, where he had been inspecting company timber interests.

Discussing the future of transpacific trade, Captain Dollar declared: "We out here on the Coast need to start now and lay a foundation. We want to start manufacturing our raw materials and getting them over there, and we must find products we can buy from Asia in return for their purchases from us. Even today the Pacific Ocean is increasing in commerce so fast that it is hard to keep track of it all."

CABLE COMMUNICATION

Cheap cable communication between business interests on both sides of the ocean are the most vital factor in developing business, Captain Dollar held. The eighty-five-year-old steamship operator, who was the first to see the astounding possibilities for trade with the Orient, stated that cheap cable communication is the keynote to Pacific business.

"Our firm," he said, "has become so impatient at the present barrier of high cable charges that we have equipped at our basic to handle commercial wireless, and we will soon have our buildings at Shanghai, Manila and Honolulu receiving our messages."

NEW G.S.O. DUE TO ARRIVE IN CITY MONDAY

Colonel J. L. R. Parsons Is Transferred From Headquarters Staff of M.D. No. 2 to Garrison Here

WILL COMMENCE DUTIES OCTOBER 1

To take up his duties as Garrison Staff Officer, Military District No. 11, Colonel J. R. L. Parsons, C.M.G., D.S.O., formerly with headquarters staff Military District No. 2, will arrive in Victoria on Monday afternoon. He will assume his duties at Work Point Barracks, the home of the lions' garrison, on October 1.

Born January 19, 1876, Colonel Parsons was educated in the public schools and later at the Collegiate Institute of Toronto. He attained the degree of Bachelor of Arts at the Toronto University in 1897 and in 1901 graduated from the School of Practical Science Toronto. He was a fellow in the surveying and engineering faculty, Toronto University, 1901-1904.

From 1903 to 1908 Colonel Parsons was employed in survey work in Western Canada for the Department of the Interior. He moved

Continued on Page 3, Column 4

MINISTER HAS NO DREAD OF WHEAT DUTIES

"Has No Interest for Us Whatever," Declares Hon. Mr. Motherwell as to Impost

TOTAL AFFECTED INFINITESIMAL

OTTAWA, Sept. 24.—"The suggestion of United States Senator Walsh, of Montana, that a tariff be imposed on all Canadian wheat destined for milling in bond has no interest for us whatever," declared Hon. W. R. Motherwell, Minister of Agriculture, here today when invited to comment on the next proposed step of the Senate committee at Washington.

"Any upward revision of the United States tariff in this connection would have no adverse effect whatever on the Canadian wheat growers, and it would, in all probability, be to the advantage of the Canadian millers. The other side of the question is much more interesting. By depriving the American millers of the hard Canadian wheat such a proposal would put them at a disadvantage in competing with Canadians, and that is a point to which I, as Canadian millers are giving considerable attention."

The United States, said Mr. Motherwell, took only between 10,000,000 and 12,000,000 bushels of Canadian wheat annually and the quantity was growing less year by year. This, compared with the vast volume of exportable wheat, was the merest drop in the bucket. Canada could easily dispose of that infinitesimal quantity elsewhere

One Flyer May Yet Be Alive It Is Thought

WINNIPEG, Sept. 24.—Hopes for the safety of the third occupant of the ill-fated airplane that crashed into Lake Athabaska near Berkjaik, Sunday, were held tonight after a search yesterday and today failed to bring to light other than the bodies of Arthur Hunt Chubb, New York writer and Arthur Roach, mechanic. Searchers tonight advanced the theory that the plane's pilot, George McKee, may have managed to reach shore after the crash. Parties were being detailed to thoroughly search the bush.

SIX PLANES ARE POISED FOR FLIGHT

Great Efforts Being Made by Search Parties to Locate Two Machines Lost in North

NEW ATTEMPTS ARE BEING ORGANIZED

Now Known That Previous Report of Safety of Flyers Made From Prince Albert Was Wrong

WINNIPEG, Sept. 24.—Over the cloudy air trails of Northern Canada, four airplanes converged today toward the bleak lands where Col. C. D. H. McAlpine, president of the Dominion Explorers, and two planes are believed lost or marooned. Two other fleet machines were ready to hop off at dawn tomorrow for the base of search at Stones Rapids in Northwestern Saskatchewan.

At Port McMurray, on the Athabaska River in Northern Alberta, at Stony Rapids and The Pas, far up in the north of Manitoba, the six planes waited tonight. Two machines were standing by at each of the three aerial outposts. By noon tomorrow, it is said, the two machines at The Pas will have proceeded to Stony Rapids, a jump of forty-five miles.

ARE UNDER ORDERS

Each of the half dozen pilots was under orders to fly, if necessary, Dominion Explorers, whose base is located on Lake Athabaska. It was probable that definite movement into the territory between Athabaska Gulf and Athabaska Lake might commence tomorrow. It is in this territory that the two missing planes were last seen on Wednesday, two days ago, and on Saturday at Port Norman, are believed to be down.

Definite direction of the search planes will probably be placed in the hands of a party of Toronto officials, due to arrive here from the East tomorrow morning. The party includes Major-General D. M. Hogarth, Captain A. H. Cosens, flying director of the Northern Aerial Mining Expedition Company, and Lefah Brinnell, operating manager of the Western Canada Airways.

HOPES DISAPPOINTED

PRINCE ALBERT, Sask., Sept. 24.—It was definitely established today that the two planes reported yesterday as having landed at Stoney Rapids, on Lake Athabaska, in Northern Alberta, are not the missing machines of the Dominion Explorers Company party, headed by Col. C. D. H. McAlpine, the firm's president.

A message to this effect was received late this afternoon by the

Continued on Page 2, Column 3

Trustee A. Peden Becomes First Vice-President

NANAIMO, Sept. 24.—Officers of the Provincial School Trustees' Association were elected at the closing session today.

Honorary president, Hon. J. Hinchliffe, Minister of Education.

President, Mr. C. B. Lefroy, Vernon.

First vice-president, Mr. Alex Peden, Victoria; second vice-president, Mrs. Barnard, Nanaimo; executive committee, Messrs. Thomas Brooks, Vancouver; F. V. Hobbs, Saanich; A. O. Perry, North Vancouver; and J. F. Carr, Salmon.

Fire Threatens Destruction to Entire Village

RAFFORD, Sask., Sept. 24.—Fire destroyed five buildings here tonight and threatens destruction of the entire village. At midnight, men, women and children from the surrounding district were fighting hard to check the spread of the flames. The volunteer fighters were hampered by lack of adequate supply of water, and the fire spread through one block in the village. Rafford is midway between North Battleford and Prince Albert on the Canadian National Railway. At midnight the village was rocked by a terrific explosion in a building store when flames reached a supply of oil, paint and gasoline.

DROWN IN FLOODS

SANTA FE, New Mexico, Sept. 24. —Three persons are dead in Santa Fe County, twenty-five or more dwellings are standing in water in the north end of Albuquerque, and thirty dwellings were flooded in Bernalillo, Sandova County, in the wake of unprecedented heavy rains in New Mexico.

Appointed G.S.O. of Local Garrison

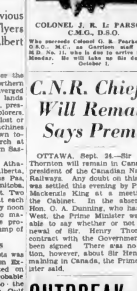

COLONEL J. R. L. PARSONS C.M.G., D.S.O.

Who succeeds Colonel G. H. Pearkes, V.C., D.S.O., M.C., as Garrison staff officer, No. 11, who is due to arrive here on Monday. He will take up his duties on October 1.

C.N.R. Chief Will Remain Says Premier

OTTAWA, Sept. 24.—Sir Henry Thornton will remain in Canada as president of the Canadian National Railways. Any doubt on this point was settled this evening by Premier Mackenzie King at a meeting of the Cabinet. In the absence of Hon. C. A. Dunning, who has gone West, the Prime Minister was unable to say whether or not a renewal of Sir. Henry Thornton's contract with the Government had been signed. There was no question, however, about Sir Henry remaining in Canada, the Prime Minister said.

OUTBREAK OF CIVIL WAR IS LATEST BLOW

China Is Faced With Internecine Conflict and Blood Is Flowing Among Two Factions

GRAVE SITUATION HAS NOW ARISEN

SHANGHAI, Sept. 24.—In spite of denials by the Nationalist Government of disorders in Ichang and the defection of General Chang Fai Wei, apparently authentic dispatches received here tonight indicated the situation was more serious than the public had been given to believe. While Chiang Kai Shek, President of the Nationalist Government, had moved troops up the Yangtze River, authentic information from Hankow stated that a Chinese commercial steamer had limped into port badly battered by heavy gunfire and bringing news of a serious blow inflicted on Nationalist troops by Chang Fai Wei.

SHIPS ARE SHELLED

According to this information, the Nationalist gunboats commandeered three commercial steamers and loaded them with troops, which were dispatched up the river. As the ships neared Ichang on September 13, they were heavily shelled by shore batteries and were forced to heave to. Fifty soldiers aboard the vessels were killed and several hundred wounded, while the Ichang garrison numbered 3,000 Nationalist soldiers, in addition to supplies and ammunition.

Two of the ships were kept by Chang's troops, while the third, which was badly damaged by gunfire, was permitted to return to Hankow. In addition, although the Nationalist Government has alleged its control along the river is unquestioned, a foreign dispatch from Ichang stated that Chang Kai Wei controls the river from Ichang to Chikiang, fifty miles downstream.

Maritime Papers to Get Automatic Wire

HALIFAX, N.S., Sept. 24.—Maritime province publishers gathered here yesterday for a meeting of the Maritime Division of the Canadian Press, when the proposals of the management for the installation of an automatic telegraphic printer system were approved. This improvement of the news service will be made some time before next Spring, doubling the present capacity of the Morse leased circuits, and giving a full service of news for the first time in the leading newspapers of Eastern Canada.

RUSSIAN FLYERS ARE MAKING BOLD FLIGHT

Made Sudden and Unexpected Landing in Unalaska.—Had Braved Bad Weather to Reach That Stage of Trip and Landed in Brisk Wind—Thought They Were Storm-Bound at Attu

Next Hop Is to Seattle Skirting Along Coast

SEATTLE, Sept. 24.—The Russian plane, Land of the Soviets, arrived today at Unalaska Island at 5:13 p.m. (P.S.T.) a radio message received at the naval radio station at Bremerton at 6:30 p.m. reported. The plane, which is en route to New York from Moscow, landed at Attu last Saturday. It was to have taken off for Dutch Harbor on Unalaska Island, a distance of 750 miles, on Sunday, but was delayed on account of unfavorable weather conditions.

Earlier today a message was picked up at Dutch Harbor, located in Bering Sea, north and east of Attu, saying: "We are coming to Unalaska." Following swiftly on receipt of the Hi. Paul Island message was another reporting the plane had landed. Neither message gave any details of the flight, nor when the plane took off from Attu.

STORMY WEATHER

It was reported the plane landed in a brisk southwest wind which roughened the surface of the harbor. The Russians braved bad weather conditions to venture forth on the flight today, as the sky was reported heavily overcast with lowlying clouds, in addition to adverse winds.

The next hop scheduled for the plane is from Dutch Harbor to Seward, Alaska, and from there to Nizna, the old capital of Russian Alaska. From Nizka they will take off for Seattle, their final stop in territorial United States.

The time of the proposed take-off from Dutch Harbor was not available here tonight. As a result it will be tentative. It was pointed out, and would depend entirely upon weather conditions.

When the plane arrives in Seattle the gasoline tanks will be now equipped are to be removed and landing gear substituted. From Seattle the Soviet plane will fly to San Francisco and from there to New York via Chicago.

U.S. Welcome For Premier Is Elaborate

WASHINGTON, Sept. 24.—Both Secretary Stimson and Mr. Ogden Howard, the British ambassador, will welcome Premier Ramsay MacDonald upon his arrival at New York on October 4 to discuss naval limitation with President Hoover.

At 8 p.m. on October 4, the President and Mrs. Hoover will receive the Prime Minister and Miss Ishbel MacDonald at the White House. The visitors will be accompanied by British Ambassador and Lady Isabella Howard.

On the afternoon of October 5, the Premier and Miss MacDonald will go to the White House to remain until the morning of October 8, when they will return to new British Embassy to stay until their departure for Philadelphia and New York on October 10.

Threshing Work In Alberta Is Much Delayed

EDMONTON, Sept. 24.—Through the Peace River area of Northern Alberta, combined fields of rein and stook have hatched threshing operations in many districts. Farmers of the Peace River wheat growing area, however, find the situation eased in the knowledge that fifty 60 per cent of the threshing has been completed, and that the snowfall has been temporary with mild weather, melting the snow as soon as it reaches the ground.

Thorough soaking of the grain by the damp weather means that a week of hot windy weather will be needed, and favorable weather of threshing is estimable. So far grades of No. 2 and 3 are predominant among the crops. The rainy weather is expected to prevent the land for Fall work in many cases.

IS GOING NORTH

THE PAS, Man., Sept. 24.—Hon. C. A. Dunning, Minister of Railways and Canals, passed through The Pas today en route to Churchill. He is accompanying on the northern journey by officials of the department stationed here. It is expected he will spend about two days at the bay port.

MADE BIG PROFITS

MONTREAL, Sept. 24.—Power corporation of Canada realized $2,000,000 on profits from the sale of securities since the close of the fiscal year, it was announced by President A. J. Nesbitt at the annual meeting held today.

MINISTER TO GIVE VIEWS OF PROVINCE

Hon. William Atkinson Will Address Edmonton Parley on Utilization of Sheep Grazing Lands in West

RECOMMENDATIONS TO BE DISCUSSED

The viewpoint of the British Columbia Government with respect to recommendations of the National Research Council dealing with availability of Western lands suitable for sheep grazing purposes, will be presented by Hon. William Atkinson, Minister of Agriculture for British Columbia, at a conference on the utilization of sheep grazing lands, which Dr. R. M. Tory, president of the National Research Council, has called for Saturday, October 5, at the Macdonald Hotel in Edmonton.

Professor J. F. Backtile, of the University of Alberta, who will preside as chairman of the parley, will give a statement of the problem and will be followed by ministers or the principal governments of British Columbia, Alberta and Saskatchewan, who will outline the views of the provinces. A representative of the Department of the Interior will express the national viewpoint, the interest of the railways will be explained by leaders of the Canadian National and Canadian Pacific Railways; and a representative of the Dominion Mortgage and Investment Association will tell of the interests of the investment companies.

SCIENTIFIC LINES

Hon. Mr. Atkinson, who is at present on a tour of the Peace River territory, accompanied by Dr. W. H. Geddes, the superintendent of

Continued on Page 2, Column 1

CHURCH LEADER ARRIVES HERE

Right Rev. F. T. Woods, Bishop of Winchester, Discusses Emigration in Interview Here

CANADA TO HELP EMPIRE PROBLEM

The great possibilities which Canada's enormous area, resources and opportunities offer in the solution of the Motherland's problem of population, have made a deep impression on Rt. Rev. F. T. Woods, Bishop of Winchester and official representative of the Episcopal bench of the Mother Church at the forthcoming consecration of the new Christ Church Cathedral, who arrived yesterday afternoon and is a guest at "Bishop's Close" of the Bishop of Columbia and Mrs. Schofield.

"The time has come when the problem of the population of the Empire ought to be considered as a whole, and the homeland should feel it nothing but a privilege to supply some of her best to the lands beyond the seas which, at least so far as Canada is concerned, are obviously splendidly loyal," Mr. Lordship stated in the course of an interview which he granted The Colonist shortly after his arrival here. Speaking as a newcomer to this continent for the first time

Continued on Page 2, Column 2

$7.50

Men's Oxfords
A Wonderful
Value at $7.50

Good-Looking, Good-Wearing, Correct Style. Try a Pair On

Wm. Cathcart Co., Ltd.
1208 Douglas Street Phone 1125

Beatty Bros. Ltd.
ELECTRIC WASHERS
Summer Sale Now On
PHONE 8417 FOR DEMONSTRATION
1809 Douglas Street

Lawn Grass—Lawn Grass
Plant your lawn now for early Fall seeding.
Evergreen Mixture, lb.....65¢ Colonial 50¢
SYLVESTER FEED COMPANY
Phone 413 All Kinds of Fertilizer in Stock 706 Yates Street

Flower Seeds
From
BUTCHART'S GARDENS
For Sale at
THE GARDEN SHOP
650 Cormorant Street

WILL HOLD INQUEST

VANCOUVER, Sept. 24. — Dr. George F. Curtis will conduct the coroner's investigation into the death of David Grafton, fifty-eight, who died Monday from a wound received while hunting game. The inquest will be held tomorrow

Cheese Industry Is Suffering Badly by Disparity of Rates

MONTREAL, Sept. 24. — The Canadian cheese industry is directly suffering from the disparity in the steamship rates for carrying cheese from Canada to Great Britain and from New Zealand to the same destination, according to Mr. A. J. Hodgson, Montreal cheese exporter. If the steamship companies do not come down to a fairer rate basis Mr. Hodgson believes that a public inquiry and possibly some form of Government action may be necessary.

Your Own!

HOME - MADE mustard pickles!" . . . how proudly you show them to him . . . and with what satisfaction you serve them to your guests!

There is a taste and a tang to the home-made kind that you can never buy. Put in just the ingredients that everybody likes . . . add a touch of COLMAN'S fine old English Mustard . . . and you have something distinctively your own, something to give added individuality and enjoyment to meals throughout the year.

DIXIE RELISH
Book 1 pint of chopped sweet red pepper, 1 pint of chopped green pepper in brine for 24 hours. Freshen in cold water 1 hour. Drain well, remove seeds and coarse white membrane. Add 1 pint of chopped onion, 1 pint of Heinz Mild Cider Vinegar, 2 tablespoonfuls of salt, 2 tablespoonfuls of Colman's Mustard, 1 tablespoonful of whole allspice (tied in muslin), 1 cup of sugar. Let stand overnight in a saucepan. Next morning add 1 pint of Heinz Cider Vinegar, bring mixture to a boil and pack while hot. Process for 15 minutes in boiling bath (212 degrees Fahrenheit).

FREE — Send for a copy of our book listing many recipes for really wonderful pickles and relishes.

COLMAN'S MUSTARD
Aids Digestion
Colman-Keen (Canada) Limited, 1054 Amherst St., Montreal

SIX PLANES ARE POISED FOR FLIGHT

Continued from Page 1

Government radio operator here. The planes which yesterday landed at Stoney Rapids were piloted by Blanchet and Carroll, and are also Dominion Explorers machines. Blanchet and Carroll were preparing to undertake an extensive search for the missing McAlpine party, the message stated.

TAKE PART

EDMONTON, Sept. 24.—While he took off at 2 p.m. for Fort McMurray, Alta., H. "Punch" Dickins, famous Northland flyer, had no instructions at that time to take part in the search for the missing airplane in the North Country.

"I have received no instructions so far," Dickins told The Journal just before he stepped into the cabin of his super-cabin-plane monoplane at Cooking Lake and whipped into the air. "If I do receive instructions it will be at Fort McMurray, but at the present time I am just making my usual trip north."

Bad weather in the North Country will hamper rescue attempts, he stated. It is foggy all through the vast territory, and misty rains and some snow which would make it difficult for a pilot to sight an airplane on the ground below.

CHURCH LEADER ARRIVES HERE

Continued from Page 1

time, Bishop Woods expressed gratified surprise at the warmth of the reception accorded him during his progress through the Dominion.

"I have met with immeasurable kindness and hospitality all the way across. My only complaint is that whereas I have come to learn, I am incessantly made to teach and preach. It is commendable."

Referring to his own impressions of Canadians on their own ground His Lordship felt there were two adjectives which were particularly suitable "alive" and "alert."

TWO EXTREMES

"It is extraordinarily interesting for a person who has lived in England all his life to come to a country so immense and so full of life. A good deal of misunderstanding still persists in England as to conditions in this country. On the one hand there are those people who imagine that to come here is to make a fortune in a few days' time, on the other hand are those who think that conditions are so hard that life is practically intolerable mistaken. I myself have been so impressed with the possibilities in this country that I am convinced the more good men and women we can send, the better it will be both for the Homeland and for Canada," said his Lordship. Reverting again to his sense of Canada's alertness he expressed the view that the completion of the new cathedral here was but an outward and visible sign of the energy and activity which also characterized the church throughout the whole Dominion. Not least among those who deserved praise in this connection were those who had the more difficult task of ministering to the scattered populations on the Prairie and in the far Northwestern districts.

"Careful organization both on the part of the Government and the church is needed to disseminate knowledge of conditions. More must be done to impress the people with the fact that the Prairie is one and that the distribution of population ought to be considered as an Empire rather than a local or sectional problem," Bishop Wood maintains. Questioned as to the attitude of English people to the call from this country for settlers from the Motherland, he admitted that Canada by many of these folk was synonomous with hard conditions which they were not prepared to face. Intelligent propaganda was needed to meet this conception of the country.

INTERCHANGE OF SPEAKERS

The value of a steady drift of information from this continent back to England, and from England to this continent is appreciated by the Bishop of Winchester, who referred to the good work which is being done along these lines of mutual understanding through the organization known as the Association for the Interchange of Speakers. Formed during the war with the idea of bringing about a better knowledge of and understanding between the peoples of the English-speaking countries, particularly between England and the United States and Canada, this organization had sent dozens of representatives men from each side of the Atlantic to Northern Canada. Early in the organization of this association he had been invited to America, but only now in conjunction with his visit to Victoria for the important event of the consecration of the new cathedral, had he felt able to respond to the invitation of his friends in the United States. He will go from here to some of the big cities of America.

The speakers under this system of Interchange, including a number of American bishops who have preached in English cathedrals, has made a very good impression in England, the Bishop of Winchester notes. The association is extending its plan, and the scheme now provides for a series of lectures and conferences at St. Martin's in the Fields, London, at which distinguished people from America are being invited to speak

Make Drastic Changes In U.S. Tariff Bill

WASHINGTON, D.C., Sept. 24.—The Senate today adopted a committee amendment to the Tariff Bill to bar importation of goods manufactured abroad bearing American trade marks. The vote was 46 to 0. Party lines were split on the ballot.

The Senate then adopted, without a record vote, another committee amendment to prohibit entry of foreign-made goods on which American owners own the patents.

NEW G.S.O. DUE TO ARRIVE IN CITY MONDAY

Continued from Page 1

from Prince Albert, Sask., to Regina, Sask., in 1908.

Commissioned as Saskatchewan Land Surveyor in 1910, Colonel Parsons was president of the Saskatchewan Land Surveyors' Association, 1910-11. Later, in 1913, was appointed Dominion and Ontario Land Surveyor

MILITARY CAREER

A major in the Corps of Guides in 1914, he became a junior staff officer in the 28th Battalion in November, 1914. In the month of January the following year he was promoted to second in command of the unit. In April of the same year he was appointed G.S.O., Third Grade, 2nd Canadian Division, and G.S.O., Second Grade, C.E.O. of the same division in December, 1915.

In October, 1916, he was transferred to Canadian Corps Headquarters, and in September the next year was promoted G.S.O., First Grade, 5th Canadian Division. In December of the same year he was G.S.O.1 of the 1st Canadian Division.

January, 1918, found Colonel Parsons as second in command, Canadian Section, General Headquarters, 1st Echelon.

AFTER THE WAR

With the termination of the war Colonel Parsons was next made Garrison Staff Officer at Military District No. 12. This post he held from January, 1920, to January, 1924. From Military District No. 12 he was transferred in Military District No. 2, which post he held until his transfer to this district.

During his service in the Great War he was mentioned in dispatches and decorated on a number of different occasions, and is the proud possessor of both British and French decorations.

He was the Distinguished Service Order in January, 1917; French Croix de Guerre Avec Palms, October, 1918, Companion of St. Michael and St. George, January, 1919, and the Chevalier Legion d'Honneur, January, 1919.

GETS PROMOTION

OTTAWA, Sept. 24 — Captain F. H. H. Mewburn, V.D., has been promoted to the rank of Major and to command No. 33 Field Ambulance, C.A.M.C., located at Edmonton, it was announced at the National Defence Department today.

Search for Relief From School Tax Pressure Praised

Continued from Page 1

It was further recommended that the subject of the four-year high school course be considered as a separate question apart from the financial aspect. This latter question will come up therefore tomorrow morning on a belated resolution from the Oak Bay School Board opposing the four-year course.

NO CHANGE

A resolution from the Provincial Parent-Teacher Association was forwarded to the convention on this subject, the four-year course in which it was set out that the new system was to be recommended as it would avoid the danger of cramming with pupils. The endorsement was made stronger, it was set out, by reason of the fact that provision was made by which apt pupils could carry out the work in three years.

TEACHERS' SALARIES

Mr. H Manning, of Revelstoke, said he felt that successive Governments had granted no relief in increased contributions to teachers' salaries. It was time something was done. It had not been approached in view of the fact that Governments had been afraid of popular opinion. He was glad to see Mr Hinchliffe going into this matter.

Mr Dickson, of Burnaby, believed in going further inasmuch as a demand should be made.

Mr. Fraser, of Vancouver, said the Government had only one way of getting money. That was from the people. Until someone arose who would look less at the danger of losing votes to be obtained, and looked to the actual need of the country, no redress would come in this matter. He hoped the premier minister would go ahead with it.

It was decided to take the matter of finances up with the Minister of Finance again. It was suggested the new executive take early opportunity of doing so.

Winchester Cathedral

Cathedral Church of the Bishop of Winchester, Rt. Rev. F. T. Woods, Who Is Here to Take Part in Tomorrow's Consecration Service of the New Christ Church Cathedral.

MINISTER TO GIVE VIEWS OF PROVINCE

Continued from Page 1

colonization for the province, is of the opinion that if the sheep industry in British Columbia is to be promoted, it must be done along scientific lines.

The associate committee on work of the National Research Council has made, through a special subcommittee, a survey of the range sheep flocks of Western Canada. The effect of that survey was to obtain first-hand knowledge of conditions, to determine the present limitations of this important industry, and to consider what changes might be necessary for the improvement of the quality of mutton and the production of wool, which would best meet the requirements of Canadian manufacturers.

As a result of the study of the most important range flocks in Saskatchewan, Alberta and British Columbia, the committee has recommended a series of important breeding experiments. Preparations are now under way to carry on these recommendations, the work to be done in co-operation with the Dominion Department of Agriculture, and the Eastern agricultural colleges.

OTHER PROPOSALS

Other recommendations of the committee deal with the availability of Western lands suitable for sheep grazing purposes. Before taking any action on these proposals, the National Research Council decided to ascertain the viewpoints of the provincial governments, railways, banks and trust companies, and others with interests in the districts affected. It felt that the welfare of the sheep growers is intimately bound up with the welfare of these organizations.

The committee recommends that all lands in the sheep ranching areas of Saskatchewan and Alberta that are unsuitable for agriculture should be made available for grazing purposes and that, if any additional Government regulations are required, permanency should be one of the fundamental tenets to be given consideration. Permanency of tenure, it is believed, would to a large extent prevent overpasturing which at present causes the ranges to run out, involving the destruction of many of the varieties of native grasses resulting in a lowering of the carrying capacity of the areas.

The committee further recommends that a survey should be made of the forest reserves in Southern Alberta and the railroad belt in British Columbia with a view to ascertaining what areas are suitable for grazing for sheep. It is felt that such areas should be made accessible for sheep by establishment, where necessary, of sheep walks by which flocks may be driven to the upper levels.

SHAREHOLDERS DISCUSS PLANS

British Columbia Oil & Coal Development Company, Ltd., Meeting Held in Orange Hall Last Night

BIG ADVANCE MADE IN COMPANY'S WELL

An informal meeting of the local shareholders of the B.C. Oil and Coal Development Company Limited, was held last night in the Orange Hall, having been called with the primary object of hearing an address from Dr. W. E. Fuller, president of the company, who is now in this city.

Short addresses were also given by Messrs. D. Leeming and W. T. Williams, directors of the company, and also by Mr W. H. Langley, the company's solicitor. The meeting was particularly well attended, and a satisfactory state of affairs with regard to the operations on the field and of the business management was disclosed.

PRESIDENT THANKED

The president's remarks were listened to with a great deal of interest and he was accorded a hearty vote of thanks at the end of the meeting. It was further indicated that an extraordinary general meeting would be called at an early date to consider matters of importance to the welfare of the company.

At last night's meeting it became apparent that considerable progress had been made with the company's well, despite the manifold difficulties encountered, difficulties which might be overcome by the spirit of optimism prevailing last night in the Orange Hall.

Uncle John (to his little nephew—Wall, Nellie, have you been a good little girl since I saw you last?

Nellie—Yes, uncle, but nobody knows it.

SAYS PROVINCE IS OPTIMISTIC

Major A. Lyons Describes Recent Motor Tour Over Highways of British Columbia

CATTLE AND FRUIT FARMERS CHEERFUL

The general note of optimism which is now in evidence throughout the entire province formed the subject of an interview given to The Colonist yesterday by Major A. O'Gue' Lyons, who returned to Victoria on Saturday of last week after an extended motor tour over the highways of British Columbia.

Major Lyons left for Kamloops on August 1, and, proceeding by way of Wenatchee and Spokane, entered British Columbia at Creston. From there he drove his car to Cranbrook at which point he made a special trip to Fernie. Then, by way of Windermere Lake he passed through the National Park to Lake Louise, visiting Field and Golden en route. From Golden he returned by the westerly route to Windermere Lake. Major Lyons notes that there are a great many visitors from Canada and the United States motoring through the Rockies by the Radium and Fairmont Hot Springs as their objectives.

CONDITION OF ROADS

Having returned to Cranbrook Major Lyons turned the nose of his car west and made for Kootenay Lake by way of Creston. At this stage of the journey he noticed that the roads did not come up to the standard set throughout the rest of the province, with the exception of those in the national parks. He accounts for this fact by the uninterrupted traffic from the United States, a condition which is almost impossible for the road gangs to work for any appreciable length of time.

Having reached Nelson by way of the lake, Major Lyons branched off to visit Kaslo, which has many landmarks of a long-dead mining boom. From Nelson, also, he made a trip to Silverton, another old mining area where a number of fresh prospects are now being developed. He then made for Grand Forks by way of Trail and Rossland, and so proceeded along the international boundary to Penticton.

THE FRUIT BELT

Major Lyons arrived in Penticton in time to take part in the twenty-third annual regatta, which, as usual, was a great success, and was attended by the Lieutenant-Governor of the Province and a party from Vancouver. From Penticton Major Lyons travelled to Vernon by way of the fruit belt, and everywhere found the farmers most optimistic in view of the valuable crop which promised to mature. He was informed by the heads of various financial institutions that the high prices expected this year would not only pay off the indebtedness incurred in former years but should also leave a balance on hand.

He then turned his car northwest to the famous Cariboo Road, stopping at Clinton, another British Columbia landmark, which is reminiscent of the '98 gold rush. Swinging north again he stopped at the "150-Mile House," which is maintained, by way of Quesnel, to Prince George. Here he found the people engaged in the cattle business in high spirits regarding the outlook of the animals, since feed had been plentiful throughout the Summer and the price was every reason to expect good prices.

Major Lyons was also impressed with the possibilities of Prince George as a mining area, having regard to its central location, which was approximately 400 miles from Vancouver, Edmonton and Prince Rupert.

WHERE THE ROAD ENDS

Proceeding westward by way of Vanderhoof and Endako, Major Lyons came to Burns Lake, which seemed to be making rapid development, and was also benefiting by various mining strikes and consequent activity in the manufacture of chrome ore. Beyond this, the next port of call, was also in a flourishing condition, with the mill operations on the Dubble and other mines, and Hazelton, the most northerly point reached by road, also showed signs of renewed activity, being helped in this respect by the Bilvar Cup Mine.

From Hazelton Major Lyons went by train to Prince Rupert, at which place the turning point on his journey, he spent a few days visiting friends. Upon his return journey from Prince Rupert he detained at Terrace and motored 15 miles to Lakelse Lake which is a beautiful stretch of water six miles long by one and a half miles broad and is connected to one of the tributaries of the Skeena River. To this lake the salmon come in large numbers, and a Dominion Government hatchery operates successfully upon its shores. Here also, an up-to-date hotel is operated by Mr. Bruce Johnson, a former Victoria, upon whose property a large hot spring has been discovered which is now being developed for the use of hotel patrons.

THE RETURN TRIP

Upon the return trip, after driving via Salmon Arm to Revelstoke, Major Lyons again turned south to Princeton, and then via Merritt and Ashcroft to Lillooet, from which point he made for Vancouver, after having covered 4,800 miles of what he describes as perfect roads with the single exception already referred to. He was particularly impressed not only with the splendid conditions of the roads, but also with the efficiency and comfort offered by the hotels and cafes throughout the province

A certain hurid melodrama had almost reached its climax, and the audience were wondering what would happen as the villain was suddenly confronted by the fair-haired hero.

"Ah," the villain scowled, folding his arms across his chest, "you again, eh? And what is it now, a hiding you want——"

The hero raised a protesting hand.

"Mr Jasper!" he exclaimed in threatening tones "You have robbed me of all my money, broken the heart of the girl I love, and killed my aged mother—but beware! Don't try me too far!"

TUXEDO SUITS

Smartly tailored in the new styles for the Fall and Winter season. Your inspection cordially invited.

Coat and Trousers..$35.00 to $53.00
Vests.....$5.00 to $9.00

W. & J. Wilson
MEN'S AND BOYS' CLOTHIERS
1217-1221 Government St. Established 1862
Phone 609

NO CONTEST IN CANADIAN CLUB

No Rival Nominations for Election of Chief Officers of Women's Organization

In the absence of any other nominations only the secretary's seating ballot is required at the annual meeting of the Women's Canadian Club next Tuesday to place the following ladies in the offices designated by the nominations committee in their report at yesterday afternoon's meeting at the Chamber of Commerce.

President, Mrs. P. B. Scurrah; first vice-president, Mrs. H. F. Crowe; second vice-president, Mrs. W. G. Wilson; secretary, Mrs. A. Carmichael; treasurer, Mrs. R. P. Taylor.

The following are the nominations for executive, from which seven are to be elected at next Tuesday's meeting: Miss Agnew, Mrs. P. E. Corby, Mrs. William Ellis, Mrs. E. B. Parry, Mrs. W. H. Gee, Mrs. W. J. Gibson, Mrs. E. C. Hayward, Mrs. D. B. McCrimon, Mrs. Herbert Pendray, Mrs. Edwin Tomlin and Mrs. S. J. Willis.

An interesting incident of the meeting yesterday was the presentation to Miss Mary Leich of the Women's Canadian Club Bursary of $100 offered to the Victoria district high school girl making the highest matriculation marks, Mrs. P. B. Scurrah making the presentation. Mrs. C. C. Spofford, the president, noted that the highest matriculation marks had actually been made by Miss Jane Thomson Pooler, of Alert Bay, a student at the Victoria High School, who had failed to qualify for the bursary by going to the University at Vancouver instead of, as the terms of the award require, proceeding to Victoria College.

Mrs. Bartram Mayell was the soloist at yesterday's meeting, giving much pleasure with two songs, accompanied by Mrs. Paul Green.

A man who shot and wounded a saxophone player one night pleaded that he thought it was a cat.

"But you mustn't even shoot a cat," said the magistrate.

"I thought this one was very ill," pleaded the man.

Cuticura Soap
Mother's Favorite
for all the family
CLEANSES and purifies the skin and whatever else is needed, it prevents little skin and scalp troubles from becoming serious.
Soap 25c. Ointment 25c. and 50c. Talcum 25c.
Sold everywhere. Samples free.
Address Canadian Depot:
S. T. Wall Company, Ltd., Montreal.

Our Prices are Lowest!
THERE'S quite a difference at the end of the month between your meat bill elsewhere and here. But there's no difference in the quality of the costliest meats and those we offer in this store.

Leg of Spring Lamb, per lb. 40c
Shoulder of Spring Lamb, per lb. 25c
Roasting Veal, per lb. 25c
Breast of Veal, per lb. 20c
Lamb Stew, per lb. 18c
Sugar-Cured Corned Beef, per lb. 15c
Fresh Brisket, per lb. 12½c
Pot Roast, per lb. 17c
Fresh Fowls, per lb. 28c
Pure Pork, Sausages, lb. 25c
Beef Sausages, 2 lbs. 25c
Oven Roast of Beef, lb. 22c
Thick Rib Roast, per lb. 24c
SAVE ON YOUR MEAT BILL
New England Market
Opposite Dominion Hotel
750 Yates St. Phone 2368

Batchelor's Cash and Carry
THREE STORES
People's Cash ..... Yates St.
Self-Service ..... Douglas St. Popular ..... Douglas St.
Wednesday Morning Snaps
Royal Crown Soap Powder 22c 19pkt.
Borden's Eagle Milk, tin 31c
New Green Peas, 2 tins for 35c
Heinz Ketchup, large bottle 25c
Rowntree's Cocoa, 1-lb. tins for 47c
Pure Dutch Cocoa, in bulk, 2 lbs for 35c
Home-Made Bread, 8 for 15c
Royal Household Flour, 49 lb. sacks $2.55
Nabob Tea, per lb. 55c
Domestic Shortening, 3-lb. pails for 53c
Icing Sugar, 2 lbs for 25c
Shredded Wheat, 2 pkts. 23c
Brackman & Ker Rolled Oats, 7 lb. sacks 47c
Cocomalt, 89c tin and 1 Shaker Free (Delivered late or need)

Dr. Carter's "Orthopedic"

Arch Support Boots, with a long counter and heel for extra support. Made of fine vici kid. Makes walking a real pleasure. Sizes 5½ to 11 **$7.95**

Old Country Shoe Store
635-637 Johnson St.

Is There a Gas Main on Your Street?

It really doesn't matter! You, too, can cook with gas! Let us tell you today about the convenience and economy of

ROCKGAS

Vancouver Island Rockgas Distributors Limited
565 Yates St. Phone 8834

Mt. Tolmie

Five Acres, ideal subdividing proposition; excellent soil, high location; beautiful view; on car line; city water and light **$5,500**

Don't Miss This Ideal Chicken Farm and Modern Bungalow. New Buildings.

2.6 Acres, practically all under cultivation; chicken houses for 600, excellent new wired runs, brooder houses; pump house, splendid water supply, well-built 5-roomed plastered bungalow in perfect condition, attic full length, modern bathroom, fancy tiled open fireplace, cement basement and walks; bearing fruit, ½-acre small fruits, electric light and phone. Terms **$4,500**

6 Acres adjoining, in logans $3,800

5 Acres, grassland, waterfront $2,500

PEMBERTON & SON
625 Fort St. Established 1887 Phone 388

SIDNEY

AN EXCELLENT OPENING FOR A DAIRY BUSINESS, with nearly 14 acres of land tile drained and in excellent state of cultivation, all fenced; a six-roomed bungalow with cement basement, three-piece bathroom, modern plumbing, city light and water. An excellent barn for seven head. Beautiful sea views. Price $7,700, with a small cash payment, balance to be arranged. This property can be divided if required, but it must be sold.

Close to Five Schools

SIX-ROOMED BUNGALOW with three bedrooms, kitchen and pantry, three-piece bathroom, cement basement, furnace, garage. Price $3,300, on exceptionally easy terms.

Robertson Street

A beautiful level lot, 50 x 123, close to school, beach and car. $400, or near offer.

COLES, HOWELL & CO.
638 View St. Limited Phone 65

Queenswood
FOR
WATERFRONTAGE

Residential Sites of 2½ to 5 Acres—Beautiful Situation—Only 15 to 20 Minutes by Motor, Electric Light and Heating—Telephone.

Apply to

Swinerton & Musgrave
LIMITED
640 Fort Street

Girdwood & Company
LIMITED
618 Broughton Street

Or to Any Member of the Real Estate Exchange

Victoria Baggage Company
H.M. Mail Contractors

OUR SPECIALTY
Furniture Moved, Crated and Shipped
Pool Cars for Prairies and All Points East

We Can Save You Time and Money. Largest Vans in the City

Phones 2505 and 2506
510 Fort Street

WOOD $4.00
Per Cord. Cash
LEMON, GONNASON COMPANY, LTD.
Phone 77 1201 Govt St.

BEAUTY TREATMENT OF MRS. McPHERSON BREAKS DOWN CAMEL

DETROIT, Mich., Sept. 24.—"Aimee's Expense Account," which included items for beauty treatments during Mrs. McPherson's evangelistic campaign here last July was the "last straw" to the congregation of Detroit "Four Square Gospel Lighthouse," Dr. Dawson MacCullough, acting pastor of the Detroit Temple, said last night.

"I am afraid some of the members did not like the size of Mrs. McPherson's expense account," Dr. MacCullough said. "The items for the beauty treatment were not popular."

The congregation voted yesterday to sever connections with Mrs. McPherson's Angelus Temple and repudiate a note for $3,768 for payment for the rental of the Auditorium used in the evangelist's revival.

"What I want to see," said the girl who didn't receive even honorable mention at the beauty contest, "is a group photograph of the judges' wives."

PRESIDENT OF C.M.A. TELLS OF ENDEAVORS

Mr. R. J. Hutchings Speaks of Work of Canadian Manufacturers' Association in Relation to Industry

VALUE OF SHIPPING SUBSIDIES SHOWN

"I do not think that I shall be overstating the case if I say that we form the most effective industrial organization of any part of the world," said Mr. R. J. Hutchings, of Calgary, the recently elected president of the Canadian Manufacturers Association, at the joint luncheon meeting of the Kiwanis Club and the Island branch of the association, which was held in the ballroom of the Empress Hotel yesterday, and to which members of the Rotary Club were invited.

Mr. Hutchings addressed his hearers upon the same end and subject as the Manufacturers' Association, at the same time paying a high tribute to the work of Mr. J. E. Walsh, general manager of the association, to whom, he said, the accomplishments and progress of the organization might largely be traced. The association, he said, came into being in the year 1871 and was reorganized in the year 1903, when its membership, amounted to between two and three hundred. It now had over 4,000 members who were pledged to assist manufacturing industries throughout Canada.

IMPORTANCE OF INDUSTRIES

Agriculture, on the speaker's view, was first in importance among the industries of the Dominion, while manufacturing ranked a good second. In place in the economic scheme could readily be appreciated when it was remembered that no country has ever attained to great greatness which had neglected its manufacturing industries.

In times gone by the Manufacturers' Association had been accused of taking been formed from selfish motives, whereas, although it took pains to protect the industries of Canada, it made a point of never approaching the Government without very good reason, stood shoulder to shoulder with the agricultural industry, gave employment to thousands of persons, furnished markets for the farmer and did everything in its power to make Canada as self-contained as possible. The industries of Canada provided employment for 700,000 people, representing 3,000,000 of her population, he said.

PROBLEMS STILL UNSOLVED

While the association provided a much-needed service to all the industries of the Dominion, continued Mr. Hutchings, it still felt that there were a number of important problems remaining unsolved. It was perfectly true that, if Canada were to preserve her industries to meet her needs, she would employ another 100,000 workers and increase her population by four or five million.

"We are importing far too much merchandise into the country," said Mr. Hutchings, "and it is high time that we took steps to restrict these conditions. During the past year and a half I have visited the different provinces of Canada, and am pleased to say that we as Canadians are drawing closer together and making rapid progress. This is particularly noticeable in the relationships existing at present under standing between the Maritime provinces with those of Central Canada. In conclusion I would say that we have every right to feel confident in ourselves and have a convinced belief that we shall continue to do our utmost to develop the resources of our country."

GENERAL MANAGER SPEAKS

Mr. J. E. Walsh, introduced by Mr. James Parfitt, chairman of the Vancouver island branch of the association, heartily endorsed the president's remarks and further outlined the history of the growth of the organization. In the year 1918, he said, the Manufacturers' Association had been divided into five main departmental divisions, each of which had its own executive. These were subdivided into local branches having their own committees.

The growth of the organization in British Columbia alone had been prodigious. In the year 1918 there had been twenty-seven members in the province; today there were 450 members. In 1918 there were less than half a dozen members from Victoria; today the Vancouver Island branch had fifty-two members.

Mr. Walsh spoke of the fallacious theory that an industry is only of interest to the individual at the head of it. The Canadian Manufacturers' Association, which represented 90 per cent of the manufacturing industries of Canada, and its employees, of 100,000 men and women, believed absolutely in fostering good relations between employers and employed, and never opposed any sound, reasonable social legislation.

SUPPORTS SUBSIDIES

The British Columbia division of the organization, went on the speaker, had been of material assistance in supporting Government subsidies to steamship lines in order to encourage the export trade of the Dominion. There was much which might still be done in this line, he continued, particularly as regarded trade with Australia and New Zealand. The United States Government had subsidized the McCormick Steamship Company, the Dollar Line and the Oceanic & Oriental Steamship Company to the extent of over $8,000,000, up to April 1 of this year while the subsidy granted to Canadian Pacific ports up to March 6 had amounted to $100,000.

"I am confident," said Mr. Walsh, "that the time is coming when we shall no longer be under the same disadvantage to the United States in this matter of trade with the Antipodes. We feel that the same action stands today in a better position than ever before, and that this fact is realized by the public and by the 4,000 members who are behind the organization."

Mr. Brooke Stevenson, president of the Kiwanis Club, who occupied the chair and introduced Mr. Hutchings, also welcomed Mr. J. H. Roel, chairman of the British Columbia division of the Canadian Manufacturers' Association, who was among the guests at the luncheon.

Many Killed in Train Wreck in Soviet Russia

SVERDLOVSK, U.S.R., Sept. 24.—Forty-five persons were killed and twenty-six injured in the derailing of a Moscow-Vladivostok local train when an engine jumping the tracks and overturning. The persons suffered minor injuries. The accident took place sixty miles from Viatka. The coaches were reduced to fragments.

Sverdlovsk, formerly Ekaterinburg, is the administrative and industrial centre of the Ural Mountain district. Czar Nicholas and his family were executed there in 1918.

MANY C.P.R. NEW LINES PROGRESS

President Beatty Tells of Large Programme of Construction Work to Be Undertaken

CALGARY, Sept. 24.—President E. W. Beatty of the board of the Canadian Press here last night the implications of a dispatch carried earlier in the day from Ottawa, stating that the Canadian Pacific Railway had announced its intention of spending $50,000,000 in new branch lines in the West within the next five years.

The lines referred to in this dispatch, he said, evidently are three new branch lines for which charters were granted by the Dominion Government at the last session of Parliament. They were as follows:

WHERE LINES WILL RUN

"From a point on the Lac du Bonnet branch in Eastern Manitoba, northerly and easterly to a point on the eastern boundary of that province; from Bredenbury Man., to Estevan, Sask.; from Hilyard, northerly to Leland Falls on the Churchill River; from Grenfold to Pin Trail, Sask.; from Lanigan to Prince Albert; from Prince Albert northwesterly to Lac La Biche on the Alberta and Great Waterways Line; from Sexsmith, through North Battleford to Meadow Lake; from Hazeldine to a junction with the Lac La Biche near Cold Lake line in Alberta, from Crowsfoot to the Calgary and Edmonton Railway, westerly and northerly; from Trail, B.C., easterly and southerly to the international boundary; from Kimmay Landing to Proctor; from a point on the Shelburne line to the Falcon Bridge mining area in the district of Sudbury, Ont.

"Work on these lines," said Mr. Beatty, "has progressed satisfactorily. The new Landing line to Prince Albert is being pushed with all possible haste. Good progress has also been made on the line from Kootenay Landing to Proctor. This is an extension of much importance and will obviate the necessity of taking freight cars on barges down Kootenay Lake to Proctor. An important saving of time will thus be effected in the movement of freight through the Crow's Nest and over the Kettle Valley Line.

"During the present season about 200 miles of branch lines will be ready for operation and work on approximately another 300 miles is under way."

A little boy of seven was sent by his mother to the chemist for twopence worth of camphor. When he reached the shop he had forgotten what he was sent for.

The chemist, being a Scotsman, says "Hurry up, laddie; do ye forget what he cam' for."

"That's it," said the boy; twopence worth of 'cam for.'"

Eight of Canada's Trade Commissioners

EIGHT new trade commissioners who will help to weld the ties of Canadian commerce in the four corners of the earth. This official picture, taken at Ottawa, shows, left to right, top row: G. A. Newman, Calcutta; A. J. Tingley, Glasgow; W. F. Salt, Sydney, N.S.W.; B. A. MacDonald, Shanghai; M. Belanger, Paris; H. L. E. Priestman, Auckland. Front row: H. W. Brighton, Rio de Janeiro; C. H. Payne, director, Commercial Intelligence Service; F. C. O'Hara, Department of Marine and Fisheries; H. W. Cheney, secretary, Commercial Intelligence Service; B. C. Butler, Batavia and Java.

English Drought Continues With Serious Effects

LONDON, Sept. 24.—London is experiencing the worst drought on record in seventy-one years, a thirty-two-day lack of substantial rainfall, eclipsing the dry period of the Summer. The Lea River, supplying a considerable area of Northern and Northeastern London, is beginning to fail, causing acute anxiety.

Garden watering from houses or outside taps was stopped by the authorities several months ago and the special supplies provided for this service will be reduced by half at the next date of payment, the Water Board promises.

COMMITTED ON CHARGE OF THEFT

Young Men Sent for Trial by Magistrate Jay From Esquimalt Police Court

Charged with the theft of two rifles and a shotgun from a motor car standing outside the Coach and Horses beer parlor on Saturday, September 21, two young men, W. Hadden and W. Barers, appeared before Magistrate Jay in a session of the Esquimalt Police Court yesterday morning in conjunction with a third, C. Staples, who while he was arrested as a party to the theft, was separately charged in consideration of his giving evidence for the Crown.

Municipal Prosecutor Sedgew conducted the prosecution. According to the evidence of the temporary owners of the firearms taken, Messrs. E. Morry, W. Morry and C. Keown, who were going to spend the week-end in the country on a hunting expedition, they had left their car parked outside the Coach and Horses, while they spent some twenty-five minutes or thereabouts inside. When ready to proceed on their way, they discovered that their guns were missing, and immediately acquainted Chief of Police Ackerman of Esquimalt, with the circumstances. The guns were later found in a field opposite the Baker brickyards on Douglas Street, where, according to evidence given by Staples, they were hidden by the parties who were subsequently arrested. The accused were not represented by counsel and were given the privilege of election by Magistrate Jay whether they should be elected for trial and were committed to higher court, while Staples was remanded until 11 o'clock this morning.

MORE TROOPS LEAVE

KOENIGSTEIN, Germany, Sept. 24.—The evacuation by the Second Battalion of the Leicestershire Regiment, the first complete British unit to leave the Rhineland, yesterday brought another large crowd. Practically the entire population turned out in the drenching downpour of rain to wish the soldiers Godspeed.

NEVER wait to see if a headache will "wear off." Why suffer when Aspirin always helps? The millions of men and women who use it in increasing quantities every year prove that it does relieve such pain. The medical profession prescribes it without effect on the heart, so use it as often as it can spare you pain. Every druggist always has genuine Aspirin tablets for the prompt relief of a headache, colds, neuralgia, lumbago, etc. Familiarize yourself with the proven directions in every package.

ASPIRIN
Aspirin is a Trademark Registered in Canada

CANADIAN CLUB HEARS INSPIRING TALK YESTERDAY

Britain Doing Remarkably Well in Connection With Her Domestic Problems, Sir John Allen Says

BRITISH IDEALS ARE WORTH WHILE

Sir John Sandeman Allen, M.P. for the West Derby Division of Liverpool in the Mother of Parliaments and chairman of the Royal Empire Society, known in the past as the Royal Colonial Institute, was the guest yesterday at the Canadian Club luncheon in the grill room of the Empress Hotel shortly after noon yesterday, delivering an address which was most inspiring to, and greatly appreciated by, a representative gathering of citizens.

On being introduced by the chairman, Mr. A. D. Macfarlane, Sir John stated that his visit to Canada was largely the result of an invitation extended to him in London last year by the Lieutenant-Governor of British Columbia, who since his arrival in Victoria had been giving him more and more reason for wishing to say as well as what not to say to the members of the Canadian Club at this luncheon. How well this would be observed remained to be seen.

The British people had talked Empire over a long period of years, and in connection with this talk there had sometimes been considerable "fine-fingering," stated Sir John. War had been glorified in the past. Times had altered, a new era was now in the making. The Empire must be a living organism, and while all organisms were more or less subject to disintegrating influences, the British Empire being no exemption, the forces at work could never affect the heart of the nation if its people were true to the higher ideals of life, which he felt sure were the ideals of the British race the world over.

NOTHING DECADENT

The people of Great Britain were never backward in criticizing themselves, painting conditions in most unfavorable colors at times. The unemployment bugbear was more of a political bludgeon than anything else. There was nothing decadent about the Old Country, nor did the "Red" element represent more than five per cent of the people, if that much. They saw no danger from this source, and the country had stood solidly behind Mr. Snowden in the matter of debt settlements shortly after the MacDonald Government had assumed office.

The country had shown its real spirit in the general strike of 1926. At that time all classes had stepped into the breach and kept business moving, and while it had caused a loss to business of four or five million pounds sterling and an additional ninety million pounds sterling to the exchequer, the nation had recovered marvellously since then. While much of an issue was made politically out of the unemployment problem, Sir John pointed out that there were today 700,000 more employed in Great Britain than there were five years ago, and 1,500,000 more than there were in the days preceding the Great War.

"Doubtless on emigration to Canada, it was his opinion that this country needed the very best type of British stock. Canada should have none other. Sir John stated emphatically. These could be had. He knew many who really wished a chance to better themselves, and who would not live on the charity of the state at home. British goods would follow this emigration. Articles of British manufacture could be purchased anywhere.

EMPIRE RESPONSIBILITIES

The organization he represented believed in educating the Empire about the Empire. All should realize the responsibilities and assume as members of the Empire and be fully prepared to do our share. Standing together, Empire trade would be developed. In the meantime, international insecurity must be overcome. The Empire was ready to live unto itself alone. Individualism must also be sacrificed to the general good.

In concluding Sir John exhorted his hearers to remember the foundation on which the British race had built its present greatness. Truth and love, liberty and justice were among the stones in it. If we held true to the old ideals and the faith of our fathers, the sacrifice of the home and the tear of God, the Empire would grow and prevail, not crumble into the dust as other empires have crumbled in the past.

On the conclusion of the guest speaker's address, Lieutenant-Governor Bruce expressed appreciation on behalf of the members of the club, stating that no one was better qualified than their guest to bring the message which he had delivered. It gave him great pleasure to propose a vote of thanks to Sir John Sandeman Allen, the latest "great type" that had succeeded in landing in British Columbia.

A fisherman walking across a hayfield in the country met a farmer.

"Is it an offence to catch fish here?" he asked.

"Offence!" replied the farmer, "No, by gosh, it is a miracle."

Angus Campbell & Co., Ltd.
1008-10 GOVERNMENT STREET

Remarkable Values for Those Who Shop Here This Morning

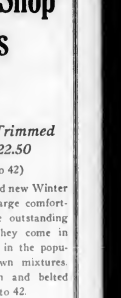

Smart Fur-Trimmed Coats, $22.50
(Sizes 14 to 42)
These smartly styled new Winter Coats with their large comfortable fur collars are outstanding value at $22.50. They come in many smart styles in the popular brown and fawn mixtures. Choose from plain and belted models, in sizes 14 to 42.

Exceptional Value at $22.50

Women's All Pure Wool Bloomers $1.50 Per Pair
Two Hundred Pairs of Women's Fine Quality English Wool Bloomers, made with reinforced gusset. Choose from colors of rose, grey, mauve, navy, saxe, brown and white. Exceptional value at, per pair $1.50
MEDIUM AND LARGE SIZES

Fifty Dozen Women's All Pure Wool Vests 95c
Fifty Dozen Women's Fine Ribbed Wool Vests, made with opera top, short sleeves or strap shoulder. Guaranteed unshrinkable. Very special value at 95c

Women's Flannelette Nightgowns at $1.00
Women's Good Quality Flannelette Nightgowns, slip-on style, short sleeves, plain or embroidery trimmed, white or peach. Sizes to 42. This morning at $1.00

D & A Back-Lacing Corsets at $1.25
Good Fitting Back-Lacing Corsets of strong coutil, medium bust and elastic top, finely boned and strong hose supporters. Sizes 23 to 29. Special $1.25

"Wincesette" Nightgowns for Women, $1.25
A new shipment of "Wincesette" Nightgowns, warm and durable. Choose from shades of orchid, sky, flesh and white. Dainitily embroidered in contrasting colors. Sizes to 46. Special at $1.25

300 Pairs of Women's Fine Silk and Wool Hose at $1.00 Per Pair
Three Hundred Pairs of Fine Quality Silk and Wool Hose with wearing parts strongly reinforced. In black, beige, nude, Mocha and rifle. All sizes, 8½ to 10. Remarkable value at per pair $1.00

Pentrelew Place

This most beautiful property, owned by the David Spencer estate and the Sir Henry and Lady Crease estate, has now been subdivided and put on the market.

The plane, oak and other lovely trees in this most select residential district lend beauty to the place.

Street paving, sidewalks, curbs, gutters and tile drains are all paid for by us.

You have no local improvement taxes to pay. Large lots at reasonable prices and easy terms.

Call us up for appointments and prices.

The Griffith Co.
AGENTS
Arcada Building—Phones 1461 and 1462

The Daily Colonist

Established 1858

The Colonist Printing and Publishing Company, Limited Liability.

J. L. Tait, Business Manager.

Subscription Rates by Carrier and by Mail in Districts Contiguous to Victoria, Served by Colonist City Carriers:

Yearly $12.00
Monthly 1.00

Subscribers in ordering change of address should be particular to give both old and new address.

Subscription Rates by Mail:
To Canada, Great Britain, the United States and Mexico, except districts as above:

Yearly $6.00
Half-Yearly 3.00
Quarterly 1.50

All subscription rates payable in advance. Mail subscribers are requested to make all remittances direct to The Daily Colonist.

Wednesday, September 25

A CHURCH PERSONALITY

The Bishop of Winchester who is the guest for the next five days of the Bishop of the Diocese of Columbia, is one of the most influential and attractive personalities of the Church in England. Noble in stature and one of the five bishops who rank next to royalty, his charm lies in his large, warm-hearted and profoundly spiritual character. When a student at Cambridge he was one of a group that had a strong moral and spiritual influence upon life there. His ability as a preacher and leader of devotions will be manifest at the various services to be held in connection with the consecration of the new Christ Church Cathedral. His strong sympathy and freedom from ecclesiastical exclusiveness that marked his work as vicar at Bradford, and later in the bishoprics of Peterborough, and now of Winchester, has made him widely beloved.

Ecclesiastically, Dr. Woods is not to be classified as belonging to any one church party. His spirituality and brotherliness give him an extended fellowship throughout the whole church, though his general position is that of a progressive evangelist. The visitor is an ardent advocate of world peace. Such an inspirational personality is bound to think good, during his all too short stay, to the religious life of Vancouver Island.

IMPLEMENT-MAKING INDUSTRY

One policy of the present Government at Ottawa, openly avowed and resulting as anticipated, has been to cheapen the cost of the implements of production by allowing these to be imported from the United States at prices lower than they appear to be produced and sold in Canada. The result has been to subject the Canadian industry in the making of farming machinery to intense competition. What has happened is related in cold statements in a bulletin issued by the Dominion Bureau of Statistics dealing with the farm implement industry during 1928. During that year there was prosperity in the farming industry and more implements were bought than ever before in this country. The chief beneficiary from the purchases was the agricultural implement industry of the United States. The Bureau says:

"This increase in demand for farm implements was largely supplied by imported goods, as lower duties have reported than for Canadian-made products. Production values in 1928 dropped to $41,199,941 from $42,966,286; exports, including re-exports, declined to $14,560,413 from $16,559,-806, while imports advanced to $39,893,490 from $26,101,338. A calculation made by deducting the exports from the sum of production and the imports shows that the apparent consumption of agricultural implements rose to $66,532,919 in 1928 as compared with a corresponding figure of $52,537,830 in 1927." In other words, the Customs records show that in agricultural implements alone Canada imported in 1928 58 per cent more than in 1927, and the Bureau of Statistics says, in the total imports, almost 90 per cent came from the United States, and less than 1 per cent from Great Britain." Implement-making is a substantial industry of the country, but it has been hurt by the action of the Federal Government. Its local sales and its exports are falling off because of American competition. In a case of this kind some consideration should have been shown to the sixty-six firms in the country engaged in implement-making with their 16,000 employees and their capital investment of $91,-142,620.

EDUCATIONAL OPPORTUNITIES

The night classes held under the direction of the Board of School Trustees, which commence this year on October 3 and continue until March 31, next, have a double object: the giving of opportunities for the continuance of education of those who have left school. They are open to all, from fifteen years of age upwards, who are not attending public school. Their appeal thus is to both old and young, but the special desire is to get as many young people as possible to supplement what they have learned in the public and high schools, and the real appeal of these classes should be to those who can benefit through what they learn in whatever trade or calling they are engaged. The fees charged are purely nominal. In effect the night classes are designed to cater to those who wish to improve themselves, so as thereby to improve their prospects in life.

The normal expectation of students for these night classes is 600. The subjects on the curricula include commercial courses, technical courses, building trades course, a course in fine arts, household economics, languages, public speaking and courses in matriculation subjects. That is a substantial list, and the wonder is that more students are not attracted, especially in view of the large number leaving school every year. The experience has been that, while each year there is enthusiasm displayed in enrolment in the night classes, as the months of the course go on the attendance dwindles away until perhaps 40 per cent of those who enrol fail to complete the course. This is a condition which requires investigation. It is not that the students do not embrace a wide enough range, or that there is any deficiency in teaching power. It is a condition liable to prevail in connection with any classes where the fee is nominal and where attendance is not compulsory. Students lose their enthusiasm or fail to keep up a sufficiently sustained interest to complete the courses, and for this they have only themselves to blame. It should, however, be a duty on the part of the Board of School Trustees to see what might be done to hold the interest of a larger percentage of the students enrolled. Considering that they enrol to benefit themselves, and derive a cumulative benefit by completing the courses, it seems a question for those in authority to canvass ways and means to insure interest in the night classes being better sustained.

Perhaps a change in methods might not only hold a much larger percentage of the students who enrol than at present, but might also lead to a substantial increase in the numbers catered to at the night classes. The experience in Victoria as regards these night classes is not peculiar to this city: it is apparent elsewhere. This city is large enough to warrant from 800 to 1,000 students taking advantage of the night classes during the six months of the year, and there should be some method found whereby from 60 to 80 per cent of all who enrol will finish the courses they commence. The benefits of technical study, after the groundwork of education has been laid in the public and high schools, should appeal to a very considerable percentage of the people because courses are so arranged in the night classes cannot fail to be of benefit in many walks of life.

FILM PROPAGANDA

The American-controlled film industry is introducing propaganda methods into the Australian election campaign. In doing so it is treading on dangerous ground, for whatever the propaganda possibilities of the films foreign intrusion in the politics of any country within the British Empire is concerned, the Government of the American film industry in its ramifications in Australia that is bound to suffer. The industry is taking a risk because Premier Bruce's Government has declared against a film monopoly. The industry sees a chance to be revenged in the coming election, for whatever the propaganda on behalf of the Opposition Party. As well, 6,000 slides are to be displayed in small country theatres, free of charge, in the effort to defeat the Bruce Government.

The hope of the film industry is that should the Labor Party be returned to power it will show its gratitude by changing the quota rate to assist American films. Premier Bruce has been clearer in its meaning the object when he spoke of being controlled propaganda. He has retaliated at once by modifying the amusement tax and advancing a proposal to replace the revenue lost by putting a new tax of 12.5 per cent on payments to persons beyond the Commonwealth by importers of non-British films. In other words, the Bruce Government's policy is to tax the dividends paid in the United States to American film firms out of the profits they make in Australia. The film industry has brought this retaliation on its own head. The probability is that the Australian people will resently deeply the effort of any party to use foreign funds for political purposes.

Great Britain holds the world's speed records for racing motor cars, for motor boats, for passenger trains and for airplanes. What she has what is so often described as the slow-going Old Country.

The Weather

Meteorological Office, Victoria, B.C., at 6 p.m., September 24, 1929.

PRECIPITATION AND TEMPERATURES

	Rain	Max.
Victoria	.45	57
Nanaimo	.40	60
Vancouver	.46	64
Agassiz	.42	62
Prince George	.34	52
Estevan Point	.45	54
Prince Rupert	.42	54
Dawson	.30	48
Seattle	.48	58
Portland	.50	56
San Francisco	.04	68
Los Angeles	.56	76
Spokane	trace	54
Vernon	.03	55
Grand Forks	.10	56
Nelson	.38	54
Cranbrook	.56	48
Calgary	.30	44
Edmonton	.34	42
Swift Current	.20	38
Prince Albert	.32	44
Qu'Appelle	trace	54
Winnipeg	trace	46

FORECASTS

Victoria and Vicinity—Light to moderate winds. Continued fair and cool for one day.

Vancouver and Vicinity—Continued fair and cool for several days.

TUESDAY

Maximum	57
Minimum	45
Average	51
Minimum on grass	40

Bright sunshine, 24 minutes.
General state of weather, cloudy

5 P.M. WEATHER REPORTS

Victoria—Barometer, 30.10; calm; cloudy.
Vancouver—Barometer, 30.06; wind, N. W., 4 miles; fair.
Kamloops—Barometer, 30.06; calm; cloudy.
Prince George—Barometer, 30.18; wind, B., 4 miles; clear.
Prince Rupert—Barometer, 30.18; wind, N., 4 miles; clear.
Estevan Point—Barometer, 30.12; wind, S., 4 miles; cloudy.
Tatoosh—Barometer, 30.10; calm; cloudy.
Portland—Barometer, 30.04; wind, N.W., 4 miles; fair.
Seattle—Barometer, 30.08; wind, N.W., 4 miles; cloudy.
San Francisco—Barometer, 29.86; wind, W., 4 miles; clear.

MUFFINS FOR TEA

Softly the rain on the window glass beating
Drives from my heart all the traces of care.
Old Echoes sound again, glad children laughing;
And the quick patter of feet on the stair
Softly the door opens; in they come dancing;
Then (ah! the pain of it!) each one I see,
Sprawled on the hearthrug, all laughing before me,
Shouting in unison, "Muffins for tea!"
"Muffins for tea! Muffins for tea!
We shall have hot buttered muffins for tea!"

Have they forgotten those days when we gathered
Here by the fire, all safe from the rain?
Dreaming and dreaming, free from care with the
telling,
Rushing through days we could never regain.
Can they, like me, find a land of enchantment?
Can they come back from the shadows they may be?
Back to the old hearth of home that so loved them,
Loudly exclaiming, "Oh! Muffins for tea!"
"Muffins for tea! Muffins for tea!
We shall have hot buttered muffins for tea!"

Once are they now, and their voices grow silent,
Only in dreams are they with me again,
Yet do I long that they may find the way home
They who once drummed their heels on the
fender,
May their hearts echo faint dreams that might be.
Could we but meet once again by the old hearth,
Loudly exclaiming, "Oh! Muffins for tea!
"Muffins for tea! Muffins for tea!
We shall have hot buttered muffins for tea!"

—Constance Troy, in Chambers's Journal.

Wise men lay up knowledge, but the mouth of the foolish is near destruction.—Proverbs of Solomon.

Honor and shame is in talk, and the tongue of man is his fall.—Ecclesiasticus.

Note and Comment

By R. K.

"There is an election pending in the premier province of Ontario. One of the strong points, or one of the weak points (depending upon the point of view), of our far-flung British Empire is that there generally is an election pending somewhere in some part of it nearly all the time. There was an election in British Guiana a few months ago, and there probably will be another a few months hence. The Commonwealth of South Africa is trying to compose itself following a very bitter election. The Commonwealth of Australia is in the throes (and that is no figure of speech) of a general election. But the general election in Ontario is the political controversy the people of Canada are most directly interested in, for there is an unusual feature attached to that election.

If we were to say that the leaders of all three political parties in the province of Ontario had announced that they are going to sweep the country on election day, there would be nothing in that statement as that. There never was an election held in any of the provinces of Canada, or in the New Dominion itself, that the leaders of the parties did not announce they were going to sweep the country. The unusual feature of the pending Ontario provincial election is that the leaders of all the political parties announce that when they get in they are going to make sweeping reductions in taxation.

* * *

They are not going only to reduce taxation which is direct, and therefore is most keenly felt and most sharply resented. They are going to cut the cost of motor licenses in half and they are going to reduce the tax on sales of another half. In Ontario the Government is the sole distributor of operating and distributing light, heat and power. The cost of supplying light, heat and power to consumers is going to be reduced, particularly to the consumers in the rural districts.

* * *

The Government party started the reduction ball rolling by giving the people a thrilling story of the reforms in taxation it purposed making for the relief of the common people. The regular opposition immediately announced that it would go further in the matter of such reforms than the Government. Then the Progressive party, seeing that it must propose something sensational in order to attract attention and votes, issued a proclamation that is almost revolutionary in character. If the Progressives are victorious they say they will reform taxation and administration and wipe out of existence that hideous blotch on the face of fair Ontario, provincial traffic in liquor.

* * *

Premier Ferguson says liquor is not an issue in the election. The leader of the Liberal Opposition says the same thing. Both of these political leaders might say that the sphere of politics and liquor has created a somewhat noisome social brew in the United States, and that if politics and liquor are once parted, it is best to keep them apart. However, despite the lessons taught by the experience of this country and of another country, there are still convinced prohibitionists in Canada, and the representatives of Ontario represent them.

* * *

The people of other parts of Canada are not deeply interested in the liquor issue in Ontario. They should all be interested in the other issues, and particularly in the issue of lower taxes and reduction in the cost of supplying public utilities.

* * *

Then there is another aspect to the possible result of the Ontario provincial general election. The Liberal politicians at Ottawa are pointing out that whatever the result of the Ontario election, that party will have no Federal significance. The same politicians said the same thing of the late provincial election in Saskatchewan; but they did not like the result of it, and they tried to avert the immediate consequences of it by actions an obviously defeated Government to cling to power as long as possible and not to resign power except in the last extremity.

* * *

Every practical Liberal politician knows now that it would have been better politically in the cause of the realism locally and at large if the Gardiner Government of Saskatchewan had carried on the rest of its going after it was palpably beaten at the polls. Yet every desperate measure adopted by the Premier to thwart the will of the people was taken after consultations with the Government at Ottawa. There was a deep political significance in the defeat of a Prairie Government which had been in power during the entire life of the province, and in a national political entity. If the Ferguson Government of Ontario is confirmed in power, that result will be accepted by the estute politicians in all parts of Canada regardless of party as an indication that the fortunes of the King Government are waning, and that Government will proclaim the indication a conviction by postponing the Dominion election as long as constitutional practice will permit.

MR. THOMAS FINDS CHRISTMAS CHEER

Tells British Audience His Work in Canada Will Bring Dinners to Many Homes

LONDON, Sept. 24.—Rt. Hon. J. H. Thomas, Minister of Unemployment, made his first speech since his return from Canada, when he addressed a dinner last night to celebrate the (belated) anniversary of the National Society of Operative Printers and Assistants.

"I do not apologize for being a commercial traveler," he said. "There comethe ago the Prince of Wales appealed for Canadian dollars to help our people over Christmas. I told the people of Canada that I did not want even His Royal Highness to make another such appeal. I said: 'The best way to help us, and the best Christmas gifthom you can give the Old Country is one the people there will feel they had earned and worked for.'

"In spite of what has appeared in the press I am happy in the knowledge that the people there will earn their Christmas dinner this year. That will be my best atmosphere for the Old Country in Canada. I submitted proposals whereby Canadians can help us without injuring themselves.

"I propose to follow it up by showing the business people of this country how they can follow up my work. It cannot be done by one section. I am satisfied, if my mission to Canada is to succeed, if the real friends of the labor are to succeed, it will be by those engaged in industry not assuming they are isolated, but realizing they are only part of a great whole."

Letters to the Editor

No letter to the Editor will be inserted in this column unless the writer's name and address of the writer appear in addition to a nom de plume.

A PATRIOTIC ADDRESS

Sir,—I desire to thank you for the opportunity of reading the very fine patriotic address reported in your issue of September 22, delivered by His Lordship Mr. Justice Murphy. It would be a splendid thing if this could be "broadcast" throughout the Dominion. It seems to be peculiarly timely when there are some who are prognosticating the early downfall of our Empire.

Whilst there remains no room for boasting in this connection, remembering always that our righteousness or righteous "is of me, saith the Lord," yet we may justly rejoice that we live under such a great system of jurisprudence in contrast to the other system mentioned by His Lordship.

W. H. BLACKALLER.

September 24, 1929. 2005 Margaret Avenue, Oak Bay, B.C.

BRITISH-ISRAELISM

Sir,—In reply to Mr. Green's letter of Friday last, may I say that I do not at all agree with him. This idea of trying to make a Christian church the heir and successor of Israel is entirely erroneous, and has resulted in the countless divisions and sects of the church.

Christ undoubtedly wrought redemption for His people, but only Israel of the ten tribes accepted it, and with them the new covenant was made. (Hebrews viii, ix and x.) This new covenant is the great charter of the nation and is the legal instrument by which she is reinstated as the Kingdom of God on earth. She is also the Divine Evidence and the tabernacle-synagogue-temple worship is still extant in the national church and a living testimony to these facts.

Matthew xxi, 11-12, is the same thing that is said in Matthew xxi, 43. The children, (or, the Jews, were cast out of the kingdom and it was given to the ten tribed house (Luke xiii, 13), the Jews' attitude being given in the next verse.

My analogy in the parable of the prodigal son, Luke xv, 22-26; Deut. xxxii, 9; Ezek. xxxvii, 16.

By way of advice, may I ask our good friend to read the great national promises made by God to Abraham, Jacob and David, and to ask himself if they are not fulfilled in the British Empire and no other. Also to read the speech of Sir Robert Borden to university students in The Colonist of September 21; year four, and the speech of Mr. Justice Murphy in Sunday's Colonist, front page. These prove the unseen workings of some great spiritual force. Is it not the God of Abraham, Isaac and Jacob bringing His foreordained plans in the race to fruition, and may we not shortly expect the return of our Lord to take unto Himself the throne and reign on the throne of His father David over the house of Jacob forever?

E. E. RICHARDS.

British-Israel Book Depot, Surrey Block, Victoria, B.C., September 23, 1929.

The Rhyming Optimist

By Alice Michaelis

WINTER THOUGHTS

Laughter and tears, these fill the year
Ceaseless, the wheel of change,
Day of sun, then, lo! a cloud
Life still is new and strange

Gladness and grief alike are brief,
Joys are the rain must fall;
By sun alone no rose is grown,
Nor flower at all.

Yet Winter days bring thoughts always
Of that sleeps below
The stricken earth, of Springtime
Dreams
That dreams beneath the snow.

Though Winter see, stark, leafless
Her flowers take their rest
And sap in life, dark days of strife,
He Winter, storm and snow.
But serve to bring the happy Spring
And help the soul to grow!

Five special concerts at the Empress Hotel this season, November 14, December 11, January 23, March 26, April 17.

Jots From Geography

A WAYSIDE ROCK along one of the Dominion highways of Hardinia, resembles an elephant in a rage. The country round about is dotted and bare for this unusual monument the landscape in this vicinity is bare for many miles. The rock has been eaten away by the elements until it reached its present grotesque form.

HEALTH WEEK IS TO BE OBSERVED

Expert Advice Will Be Given and Special Attention Paid to Care of Children

Observance of Health Week, which commences October 6, will be carried out in Victoria under the direction of Dr. R. Pelton, medical health officer, in conjunction with the Victoria Medical Society. From day to day, during the week, simple maxims of health will be stressed and special attention will be paid to the needs of those who have children of school age.

"Victoria," said Dr. Pelton, yesterday, "is one of the healthiest cities in the world. It has abundant cause for gratitude for its relative freedom from sickness and disease. It is particularly free at this time from infectious diseases common to children, and it should be kept so if in every home the simple rules of good health were observed. Our record for robust health is a fine one, and well worth a little effort to preserve."

The movement is an Empire-wide one under the auspices of the Royal Sanitary Institute of Great Britain, and will be observed throughout the Empire by the direction of public attention to the means of prevention of sickness and the preservation of health.

Their Majesties, the King and Queen, are honorary patrons of the movement, which this year is gathering force, as the excellent results to be obtained from preventive measures are growing on the consciousness of all civilized people. Health Week is addressed particularly to the children, and the exercise of simple care will add millions to the wealth of the nation yearly, in the elimination of preventable ailments among children and adults.

TEXTBOOK ISSUE ARISES IN ALBERTA

School Trustees' Convention Hears From Fraternal Delegate on Religious Problem

NANAIMO, Sept. 24.—Dr. Lowering, of Lethbridge, was introduced to the convention of the School Trustees Association this forenoon.

Coming as a fraternal delegate from Alberta he congratulated the Best British Columbia had not sent a delegate to the Alberta gathering. Last year Alberta had a thousand delegates. In that gathering there had about 50 per cent from foreign nationalities. These people were anxious to become good Canadians.

By way of advice, may I ask our good friend to read the great national promises made by God to Abraham, Jacob and David, and to ask himself if they are not fulfilled in the British Empire and no other. Also to read the speech of Sir Robert Borden to university students in The Colonist of September 21; year four, and the speech of Mr. Justice Murphy in Sunday's Colonist, front page. These prove the unseen workings of some great spiritual force. Is it not the God of Abraham, Isaac and Jacob bringing His foreordained plans in the race to fruition, and may we not shortly expect the return of our Lord to take unto Himself the throne and reign on the throne of His father David over the house of Jacob forever?

E. E. RICHARDS.

British-Israel Book Depot, Surrey Block, Victoria, B.C., September 23, 1929.

The Rhyming Optimist

By Alice Michaelis

WINTER THOUGHTS

Laughter and tears, these fill the year
Ceaseless, the wheel of change,
Day of sun, then, lo! a cloud
Life still is new and strange

Gladness and grief alike are brief,
Joys are the rain must fall;
By sun alone no rose is grown,
Nor flower at all.

Yet Winter days bring thoughts always
Of that sleeps below
The stricken earth, of Springtime
Dreams
That dreams beneath the snow.

Though Winter see, stark, leafless
Her flowers take their rest
And sap in life, dark days of strife,
He Winter, storm and snow.
But serve to bring the happy Spring
And help the soul to grow!

Five special concerts at the Empress Hotel this season, November 14, December 11, January 23, March 26, April 17.

BY-LAW NOT WORKING TO GOOD ADVANTAGE

Nominal Fines for Breakers of Section of Streets and Traffic Regulations

For breaking Section 10 of the Streets and Traffic Regulations By-Law, 1926, there were a number of appearances in Magistrate Jay's court yesterday morning. City Prosecutor Harrison stating the attention of His Honor to this particular section of the by-law and reading the name of the streets on which it was forbidden anyone to stand their vehicles between the hours of 2 a.m. and 2 p.m., the maximum penalty for which act was fifty dollars, there being no minimum mentioned.

The recital included the whole sixteen section of the act. Magistrate Jay referred to the difficulties of milkmen, particularly delivering and R. Carlson. Those present felt that it was working a hardship on business people and others during the hours specified. He had to admit that the by-law, as mentioned, it was plain, he had no alternative but to fine the parties summoned who pleaded guilty to the breach, making its one dollar in each case.

In several instances where names were called, the bearers stated that they were not the owners of the cars numbered, having disposed of them. Mr. Harrison asking His Honor to stand these over until today, giving him an opportunity to investigate the circumstances. Those paying fines were R. Turner, R. Rowen, J. Bayley, W. Bowe, V. Billey, O. Wakeham, J. S. Cornish, Kirk Coal Company and R. Carlson. Those summoned over until today were R. Walsh, Simpson Engineering Company and B. E. Robertson. A fourth-time offender in the person of Frank Older, who had been arrested by Constable Harper for being under the influence of liquor in a public place, was given a term of twenty days.

Turkey will establish an Air Force.

A Notable Collection of

Wedgwood

HAD Josiah Wedgwood produced no other pottery than his famous Jasper ware, with the classic reproduction of the Portland vase as an outstanding achievement, he would still be known as the world's leading figure in the pottery world. But visit the Weiler showrooms and you will find many other beautiful examples of Wedgwood handicraft. Dinner sets, tea sets and service plates of exquisite quality and coloring. An inspiring collection if you have a gift to choose!

WEILER'S

Complete House Furnishers

Government Street Established 1862

Shingle or Reshingle for the Last Time

British Columbia Reverse Butted Shingles, XXX and XXXXX, a Fifty-Year Roof. Cedar Flooring, Flattened Weatherboard, Lumber, Mouldings and Sash, Patterns of Doors, Windows, Rough and Dressed Lumber, Etc.

THE MOORE-WHITTINGTON LUMBER CO., LTD.
2614 Bridge Street, Victoria, B.C. Factory, 3877

Rheumatism, Neuritis, Sciatica

You Can Rent or Buy

I-ON-A-CO

The Results Will Surprise You

Phone 197—Evenings, 3859R

H. AUSTIN GOWARD, Sales Manager

Visitors to the City

For the Consecration of Christ Church Cathedral
We Invite Inspection of Our Special Window Display of
RELIGIOUS ART PICTURES
PLAQUES AND CRUCIFIXES
BIBLES, PRAYER AND HYMN BOOKS
DEVOTIONAL BOOKS
These Make Splendid Gifts to Commemorate an Auspicious Occasion

LITCHFIELD'S, LTD.
1109 Government Street

JOB PRINTING

IT may be a small run or a half a million impressions . . . Leaflets, folders, brochures, catalogues, blotters, letterheads, handbills or what have you? . . . Whatever the job—WE DO IT RIGHT!

THE COLONIST

Printing Lithographing Bookbinding

Phone 197

RELIEF
ACHING FEET
I will examine and tell you cause of trouble—and what you should do—FREE.—No PADDINGTON I make people walk better
A. H. SPINDLER
Orthopedist
Phone 537 Dickson Bldg. 740 Yates St.

Loseleaf Printing
Rubber Stamps
Sweeney-McConnell, Ltd.
Office Stationers
1812 Langley Street Phone 139

An Ideal Fuel

It has been our experience at coal dealers that most people are looking for an ideal fuel, and from the enquiries we receive from day to day, about this and that coal, that they have difficulty in finding anything that gives them entire heating satisfaction.

CANMORE BRIQUETTES

Are ideal because they are better than anthracite and long lasting, with absolute freedom from soot—ALWAYS THE SAME. The price, too, is low for quality, per ton $14.00

Walter Walker & Sons
Limited
"A Fuel for Every Purpose"
1423 Douglas St. Phone 483

FIFTY YEARS AGO TODAY

(From The Daily British Colonist September 25, 1879)

Mr. P. O. Pritchard, S. M. pilot of Victoria and a prominent citizen of San Francisco, arrived by the City of Chester on a visit on his former home here.

At the meeting of the City Council yesterday the question of erecting a second Jesse Cookes and Montreal Streets was referred to the sewer committee.

Dr. Dawson has received the appointment of medical officer of the Souia Wellington Colliery.

"Why dies a person have an easier time than a lawyer?"
"Because it is easier to preach than to practice."

ESTABLISHED 1885

NEW STYLES COLORS and PATTERNS IN

ENNA JETTICK SHOES

Maynard's Shoe Store
649 Yates Street Phone 1232
WHERE MOST PEOPLE TRADE

The New Radiola 33

Is the Sensation of the Radio World!

PRICE ONLY $111.50 COMPLETE
Terms: $8.00 Per Month

Seven Tubes—All-Electric

The cabinet, although modern in tendency, is yet so rich in the simplicity of its lines that it harmonizes perfectly with any type of home surroundings.

Davis & King, Ltd.
717 Fort St. (Jones Bldg.) Phone 711

Artistic Picture Framing

We carry a large assortment of mbulds and mounts. Let disabled soldiers do your framing. We do excellent work at reasonable charges.

The Red Cross Workshop
884-6 Johnson St. (Just Below Government) Phone 2166

TO RENT

Suite in Strictly High-Class Apartment House

Suite contains large sitting-room with disappearing bed, separate bedroom, modern kitchenette equipped with gas range and electric refrigerator, incinerator. Exclusive entrance onto street. Hot water heat. Everything in excellent taste. Locality is of the best, within walking distance of town. Rent $55.00 monthly. Will Furnish to Suit Good Tenant on Lease

E. S. Woodward
Estate Agent Campbell Bldg. Phone 1765

HAYWARD'S B.C. FUNERAL Co
Phones
2235 2236 2237

FUNERAL NOTICE

Milton Lodge, No. 311
Sons of St. George

Members of the above lodge are requested to attend the funeral of our late brother, Tom Gough, at B.C. Funeral Parlors, Wednesday, at 2 p.m.
W. I. LAND,
Secretary

FUNERAL NOTICE

Premier L.O.L., No. 1610

All members of the above lodge are requested to attend the funeral of our late brother, Thomas Gough, at B.C. Funeral Parlors, today, at 2 p.m.
By Order of the W.M.
W. W. WATERSON,
Recording Secretary

ANCIENT ORDER FORESTERS

FUNERAL NOTICE

Members of Court Northern Light, No. 8935, A.O.F., are requested to meet at A.O.F. Hall Wednesday at 1:45 p.m. to attend the funeral of our late brother, T. Gough.

Members of sister Courts are invited to be present.
W. F. PULLERTON,
Secretary

After a debate that has been on for years, Glasgow, Scotland, has decided to permit boating on its city lake on Sunday. The decision of city officials came as a surprise because of the strong local opposition to Sunday pastimes and sports.

MR. KINSMAN IS NEW HEAD OF LIBERALS

Mr. Carew Martin and Mrs. R. R. Taylor Are Chosen Vice-Presidents of Victoria Liberal Association

HOPE TO WIN IN NEXT ELECTION

Mr. W. H. Kinsman, prominent local business man, was last night elected by acclamation as president of the Victoria Liberal Association, succeeding Mr. C. J. V Spratt in that office.

Rt. Hon. W. L. Mackenzie King, Premier of Canada, was chosen honorary president of the organization, Mr. Carew Martin was named first vice-president and Mrs. R. R. Taylor second vice-president.

The posts of secretary and treasurer were not filled, but a committee consisting of Mr. Kinsman, Mr. Martin, Mrs. Taylor and two others to be appointed by the chairman, was selected to nominate a secretary and a treasurer, the same to act pro tem. until duly elected at the next general meeting of the association.

Mrs. J. H. Young, Mrs. J. de Blaquiere, Mr. Joseph B. Clearihue and Mr. A. D. Macfarlane, K.C., were elected delegates to the Provincial Liberal executive.

The election of officers took place at the annual meeting of the association, which was held in the Liberal headquarters, corner of Broughton and Government Streets.

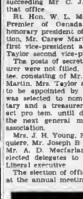

MR. W. H. KINSMAN

Mr. C. J. V. Spratt, the retiring president, extended his sincere thanks to the association for having chosen him as its president on different occasions and to the members of the executive for regular attendance at meetings. He said he would not stand for re-election but would give his undivided support to the person named as his successor, wherever he might be.

LIBERAL STRENGTH

"If you look back three years you will recall that the Liberal party was defeated by a large majority. But in the last two elections in Victoria the Provincial election and the Dominion by-election, the Liberals did not suffer a disastrous defeat," Mr. Spratt stated.

"I think the Liberals would have won the Dominion contest if the fight had been left to the association, without interference from the outside. As it turned out the result was very close, and the Liberals brought their strength practically up to that of the Conservative party.

"If the Liberal workers get wholeheartedly behind the new officers you elect tonight, I believe we will have a very good chance of winning the next election here," he said.

Mr. Spratt said the day had come when the working class of people had to be considered. The example had been set by Great Britain, where a Labor Government is now in power.

"You must give consideration to the working class of people in the Liberal organization. In doing that I think you'll add greatly to the strength of our party," he declared.

MR. BISHOP PRAISED

Mr. Charles R. Bishop, who has served as secretary of the Liberal Association for the past three years, was strongly urged to continue in that office. He thanked the members for the confidence they had imposed in him, but stated that he desired to retire from the secretarial work for a year at least.

Mr. A. D. Macfarlane, K.C., presented the annual statement, which showed the organization to be in a satisfactory financial state. He paid tribute to the active service rendered to the Liberal party by the late Mr. L. U. Conyers, who had been treasurer of the association for years, and stated that Mr. Conyers death had brought sorrow to the ranks of the party and the community generally.

A hearty vote of appreciation was rendered the retiring officers.

OFFICIALS TO ATTEND FAIR

Mr. J. B. Munro, Deputy Minister of Agriculture, and Mr. W. J. Bonavia, at Williams Lake

Mr J. B. Munro, Deputy Minister of Agriculture for British Columbia, and Mr. W. J. Bonavia, superintendent of Farmers' Institutes in the province will attend the annual Cariboo Sheep Fair, which will be held today and tomorrow at Williams Lake.

Following the Cariboo fair, Mr. Munro and Mr. Bonavia will visit Prince George, Fort Fraser and Vanderhoef, meeting the farmers' institutes in the northern districts.

Mr. Munro will be back at his desk in the Parliament Buildings about Wednesday, October 2.

SCOUTS ASKED TO PARADE EARLY FOR DEDICATION

All Scouts who have volunteered to turn out for duty at the dedication of the new Cathedral next Saturday are asked to assemble, by troops, at Pioneer Square, the corner of Means and Quadra Streets, by 12:15 p.m. All Scouts will wear full uniform, and carry staves. The senior patrol leader in each troop as it arrives at the meeting place will report to Scoutmaster Forrester of St. Mary's Troop, who will be in charge of the parade.

As many of the above boys as possible, especially patrol leaders are asked to meet Mr. Forrester at the above location on Friday evening at 7:45 in order that their positions may be allotted to them. On the Friday evening parade it is not necessary to carry staves, but uniform should be worn.

London's famous Middle Temple Library, founded in 1641, now has 70,000 law and other books.

Historic Group at Farewell Service

Photograph by Chapman.

Very Rev. the Dean of Columbia and Other Clergy and Officers of Christ Church Cathedral Following the Morning Services Last Sunday, One of the Last Two Services Held in the Old Church.

Spring Festival Meeting to Be Held Tonight

At the public meeting called by Mayor Anscomb to be held this evening at the City Hall to discuss the subject of holding a Spring carnival, the following, among others, are expected to be present:

Mr. Norman Hant, Rotary Club; Mr. D. D. McTavish, Kiwanis Club; Reeve Crouch and Councillor Stubbs, Saanich municipality; Reeve Hayward, Oak Bay; Reeve Ehrlich, Esquimalt; Mr. Frank Oldham, Publicity Bureau; representatives of the Home Products committee of the Chamber of Commerce, and representatives of the Hotel Rates Board, taxi men's and hoteldom's associations.

COMMISSIONER TO VISIT CITY

Mr. F. W. Field, Senior British Trade Commissioner in Canada, Is Coming to Coast

HAS HELD OFFICE FOR FIVE YEARS

A visit to Victoria is expected to be paid on Friday by Mr. F. W. Field, senior British trade commissioner in Canada, with headquarters in Montreal.

Since his appointment Mr. Field has taken an active share in promoting British trade with Canada, in inducing British merchants to visit this country personally, and in the Empire Marketing Board movement.

Mr. Field has been a resident of Canada since 1908, and received his present appointment five years ago, having previously been trade commissioner at Toronto.

Operations of incendiaries at Christchurch, N.Z., have caused almost a reign of terror there, particularly in the business district. In three weeks there were twelve suspicious fires, which caused damage totaling more than $250,000. Complaints have been made that the police force is inadequate, and a strengthening of the detective force has been urged.

Prepaid Taxes This Year Largest Received by City

Statement Prepared by City Treasurer Shows Total Amount Paid in Advance Since January 1 Exceeds That for Similar Period in 1928

Figures prepared by Mr. Edwin O. Smith, city treasurer, show that the total amount of civic taxes paid in advance from January 3 to August 31 this year amounted to $88,828.66 more than was received for the similar period of last year, with interest allowed to taxpayers of $14,902.96, as against $13,723.66 for the year 1928. The sum is the largest received since the plan came into operation.

As will be seen from the appended statement, the amount of prepaid taxes received in 1922, when the plan was initiated, amounted to $199,888.13 and the interest thereon to $4,898.06. The figures have grown consistently and have now reached an amount of more than $500,000 in prepaid taxes.

The total taxes in 1922 stood at $1,690,400 and this year were $1,720,400. The difference between the amounts is small, but the increase in the prepaid taxes is large, testifying to the favor in which the plan is regarded.

In the first year of operation of the scheme the number of persons who paid their taxes in advance was 670. The number has now grown to 2,334, showing that small taxpayers have availed themselves of the plan in increasing numbers.

The statement of prepaid taxes for the eight years is as follows.

Year.	No. of Persons.	Amount Prepaid.	Interest Allowed.
1922	670	$199,888.13	$ 4,898.06
1923	1,726	319,445.50	5,287.53
1924	2,338	337,308.46	8,586.43
1925	2,350	454,295.57	12,272.96
1926	2,570	467,856.30	14,711.92
1927	2,799	529,601.04	14,206.37
1928	2,812	586,123.85	12,722.88
1929	2,334	589,583.33	14,002.56

Obituary

GOUGH—The remains of the late Thomas Gough are repose at Hayward's B.C. Funeral Chapel, from where the funeral will take place this afternoon at 2 o'clock. Rev. F. A. P. Chadwick will officiate. Interment will be made in Ross Bay Cemetery.

PROESTLER—The funeral of the late Edmund Proestler took place from Hayward's B.C. Funeral Chapel yesterday morning, at 8:45 o'clock, proceeding to St. Andrew's Cathedral, where mass was conducted by Rev. Father Gaudette at 9 o'clock, in the presence of many friends. The pallbearers were T. Wakeman, Arnold Cave, James Birney and E. W. Abraham. Interment took place in Ross Bay Cemetery.

WILSON—The remains of the late Mrs. Elizabeth Margaret Wilson were laid to rest in Ross Bay Cemetery yesterday afternoon, the funeral taking place from Hayward's B.C. Funeral Chapel at 2 o'clock. Rev. Dean Quainton officiating. The hymns sung were "Lead Kindly Light" and "Abide With Me." A solo, "Vale," was also rendered by Mr. Clifford Prescott. A large number of friends were present, and numerous beautiful floral offerings were received and placed on the casket and hearse. The pallbearers were R. A. Milne, Bob Milne, O. Prescott and Jack DeBaid.

MARKS—A private funeral took place yesterday afternoon at 3:30 o'clock, at the residence, 135 Medina Street, for the late Charles L. F. Marks, son of Mr and Mrs. Louis Marks who passed away at Duncan, B.C., on Saturday. Rev. A. de B. Owen officiated. The pallbearers were Victor Emery, Walter S. Fraser and R. Angus; also the following, representing the Elks Lodge, B.P.O.E.: B. Best, Walter Bennie and J. O. Gillis. Members of the Elks Lodge attended in a body, also a large delegation from the Pacific Club. The casket and hearse were covered with beautiful floral offerings. The remains were laid to rest in Ross Bay Cemetery.

WATKINS—Funeral service for the late Joseph Watkins, who passed away very suddenly on Monday, will be held this afternoon at 2 o'clock from the S. J. Curry & Son Funeral Home, Rev. S. Ryall will officiate, and interment will be made in the Royal Oak Burial Park.

McLEOD—The funeral service for the late Mrs Isabella McLeod will take place this afternoon, September 26, at 2 o'clock, from the Sands Funeral Chapel. Rev. Dr. Clem Davies will officiate, and the remains will be laid to rest in the Royal Oak Burial Park.

KINGSBURY—There passed away yesterday in San Francisco a leading figure in the business life of that city, in the person of Mr. George W. Kingsbury, president of the Kingsbury Hotel Corporation, which controls several hotels in California. He is survived by his widow, the former Ida M. Woodill, of this city, a sister of Mrs Stanley Peele and Mrs. T. M. Cutler, also of this city.

ROSE—Funeral services were conducted yesterday afternoon at 2 o'clock at the Sands Funeral Chapel over the remains of Dorothy Rose, nine-year-old daughter of Mr. and Mrs. John W Rose, of 810 Devonshire Road. Relatives and a very large gathering of sympathizing friends were in attendance, and the floral wreaths and sprays were many and beautiful. Rev. H. J. Armitage officiated, and the hymns sung were "Safe in the Arms of Jesus" and "There's a Friend for Little Children." Misses M. and C. Lewis sang a duet entitled "The Sweet Story of Old," which was little Dorothy's favorite. Russell Watson, William Johnston, Arthur Wright and Glyn Jones acted as pallbearers, and the remains were laid to rest in the Royal Oak Burial Park.

SHAW—A large number of friends attended the funeral of the late Mrs. Charles Shaw, which was held on Tuesday afternoon from McCall Brothers' Funeral Home. Dr. A. E. Barton conducted the service, during which the hymns "God Is Love" and "Peace Like a River" were sung. Mrs. Barton presiding at the organ. Interment was made in Royal Oak Burial Park with the following friends as pallbearers: Messrs. R. M. Mobius, E. O. Sanders, O. Newstead, F. Greenslade, R. D. Mainwaring and M. J. O'Brien.

BIRD—The death occurred yesterday at Royal Jubilee Hospital of Roger Wright Bird, aged seventy-four years, of 2445 Fernine Street. The late Mr Bird was born in England and came to Brondview, Sask., forty-five years ago, where he resided until June, 1921, when he and Mrs Bird came to Victoria. He is mourned by his widow and three daughters, Mrs. Donald Barnett, of Stirum, Sask.; Mrs. Albert Silman, of Brondview, and Miss Bessie Bird, in England; also two brothers, John B. and Herbert P., and a sister, Miss Bessie Bird, in England. The remains are resting at McCall Brothers' Funeral Home. Announcement of the funeral arrangements will be made later.

Lord Hailsham And Party Are En Route West

OTTAWA, Sept. 24.—The party of distinguished Britons, headed by Lord Hailsham and including among them Mr Malcolm MacDonald, M.P., son of the Prime Minister of Great Britain, arrived here last night. They will spend the day sightseeing around Ottawa. They are en route to attend sessions of the Pacific Relations Congress.

Olde English
Ye Shirt of Rare Value

The knotted collar of Olde English style with each shirt

It is quite fitting that the shirt fabrics which the world recognizes as finest should be tailored in Canada exclusively by the shirtmaker whose standards of workmanship are also traditional. Olde English fabrics from Lancashire, tailored by Forsyth. $5.

A Garantzed Forsyth SHIRT
a new shirt for one that fails

Enjoy Warmth of Summer Sunshine
From the Carefree Hart Automatic Oil Burner
INSTALL NOW!
711 View Street McDowell & Mann

FACE-TO-FACE REALISM

You almost SEE your Entertainers

Model 901

IN the FACE-TO-FACE REALISM of the wonderful new Spartons there is something totally new to radio. It is the same "something" that leaves you applauding wildly as the artist in person bows himself off a lighted stage. More than tone . . . greater than musical perfection . . . it is the radiant glowing PERSONALITY of the entertainer . . . the captivating charm of his actual PRESENCE. You will feel it . . . you will recognize it. It will bring to you the most delightful sensation that radio affords. By all means visit your nearest Sparton dealer and experience its thrill.

Be sure to purchase your Sparton from an Authorized Sparton Dealer. Look for the Sparton sign, the factory serial number carry the factory guarantee.

Sparton Models 211 and 201 are available in either D.C. or A.C. circuits without extra cost.

Manufactured by THE SPARKS-WITHINGTON CO. (Established 1900)
JACKSON, MICHIGAN, U. S. A.

British Columbia Sparton Distributors
MACKENZIE, WHITE & DUNSMUIR, LTD.
VICTORIA VANCOUVER

SPARTON RADIO
"Radio's Richest Voice"

Shopping Baskets

Strong neat Willow Baskets, three sizes. Regular 25c, 50c and 75c. Clearing at 15c, 25c and 35c

Crown Brand Extra Fine Cake Flour, 5-lb. sacks; while they last 22c

Dependable Matches, 10 small boxes for 25c

Powdered Borax, 2 lbs., 25c

1 Pkt. Lux and 2 Cakes Lifebuoy Soap for 25c

Home-Cooked Corned Beef, sliced, per lb. 28c

Finest Alberta Butter, lb. 45c
3 lbs. for $1.32

Home-Cooked Ham, lb., 58c

Ham Bologna, sliced, lb., 25c

Chateau, Kraft or Velveeta Cheese, 25c boxes 22c

Loaf Cheese, per lb. 27c

English Potted Meat, lb., 20c

Lamb Stew, per lb. 17c

Mutton Chops, per lb. 30c

Beef Sausage, per lb. 15c

Round Steaks, per lb. 28c

H. O. KIRKHAM & CO., LIMITED

Delivery Dept. 5522 Grocery Phones 178-179 — **612 Fort Street** — Butcher & Provisions 5521-5520 Fruits 5523 — Fish Dept. 5521

Island Freight Service

Schedule
Cowichan Lake
9.00 A.M.
Duncan, 10.30 A.M.
1 and 5 P.M.
Chemainus
10.30 A.M.
Nanaimo and North
10.30 A.M.
Also Side Load Handled

With our fleet of fourteen trucks we are able to offer an unequalled daily trucking service. Our trucks are operated by thoroughly competent truckmen, who will give every attention to your particular needs.

Phone us and obtain the very best of service.

Island Freight Service, Ltd.

1901 Government Street — Phones 8950 and 509

FIT Yourself To a Pair of the New Shoes

New-Way Shoe Selling at

Stewart's Shoe Store

1613 Douglas Street

CONSERVATIVES OF WARD 4 (SAANICH) CHOOSE EXECUTIVE

Ward 4 Saanich Conservatives held their annual meeting last night when after a very keen contest, the election of officers resulted as follows: President, H. H. Holmes (re-elected); vice-president, Mr. W. Lynn (re-elected); secretary-treasurer, Mr. H. Pensham; delegates to the central executive, Mrs. Lynn and Miss Hill (both re-elected). Mr. Holmes was in the chair.

Reports from the various committees were received, the dance committee reporting a very successful year, paying all expenses and finishing the year financially level. The ladies' social committee has also proved very successful, having a balance in hand after payment of all expenses.

This advertisement is not published or displayed by the Liquor Control Board or by the Government of British Columbia.

ACTION ON FLAG ISSUE SUSPENDED

School Trustees Feel Distinctive Emblem on Buildings Would Stimulate Patriotism

VACCINATION ISSUE DISCUSSED

Clearer Definition of Non-resident Pupils Is Sought From Provincial Department of Education

By STAFF REPRESENTATIVE

NANAIMO, Sept. 24.—The school trustees' convention this morning spent almost the whole forenoon considering a long list of resolutions, forty in number.

Trustee F. V. Hobbs, as president, acted as chairman, and kept the proceedings moving briskly.

FLAG QUESTION

Mr. O. M. Woodworth moved a resolution with respect to the flag of the Canadian flag or ensign over the schools.

He referred to the use of the Canadian flag under Sir John A Macdonald and Sir Wilfrid Laurier. Later the matter came up, and the Home Government had reached the conclusion that the Union Jack was the proper flag to fly.

The speaker quoted from Admiral Watson, then in command of the fleet at Halifax, and also Lord Stanley, the Governor-General at the time, in favor of the use of the Canadian ensign as a distinctive emblem. Other authorities were quoted in favor of the use of the Red Ensign with the Dominion insignia on the flag, for use on both land and sea.

The status of the Dominion within the Empire, he said, certainly justified the use of a distinctive flag. The speaker quoted authorities on the subject, and said he favored action by the Council of Public Instruction amending the regulations to declare flying the Canadian flag, sign "as correct and proper."

Mr. Charles Wilson, of Coquitlam, seconded.

Mr. W. H. Dallaway, of Esquimalt, favored having a national flag. There was no advantage in putting up a flag, and imagining they had one. The right move was to demand, and get recognition of a flag.

Mr. J. B. Dickson, of Burnaby, opposed the use of two flags, as opening the door to politics in the choice of the one used.

RECOGNITION WANTED

Mr Thomas Courtenay urged that recognition be formally given to a Canadian flag.

Mr. George A Grant could see no objection to use of the Union Jack until a Canadian flag was recognized. He did not believe the issue, however, was a school question.

Mr. H. Manning, of Revelstoke, took the contrary view, considering it a school question. Twenty years ago he had been on a committee which took the matter up with Dr. Young, then Minister of Education.

It was high time that Canada awakened, and secured a flag distinctive in character.

Mr. R. H. Humphrey, North Vancouver, wanted the flag used in place of Union Jack, for the tradition of the Union Jack. While proud of that flag, a Canadian flag could also be a subject of pride.

Mr. Donald McLaren and Mr. R. A. Thorpe followed. Mr. McLaren proposed, and Mr. Thorpe seconded, an amendment to leave the motion in abeyance, and go on record as a convention in favor of a distinct Canadian flag.

Mr. Woodworth said that Mr. Hugh Savage, of Duncan, had contributed an article to MacLean's Magazine on the subject recently. The speaker examined the authorities which had been quoted.

The amendment then carried almost unanimously.

NON RESIDENT PUPILS

Kamloops submitted a resolution calling for a clear and concise definition of what a non resident pupil was in the act dealing with payment of fees by non resident pupils.

The situation was put forward as one in which a clear definition could not be obtained. It was necessary in view of the danger of non resident pupils to the new technical school there.

Mr. R. Marwood said Vernon was in a similar position. He thought the Government should make assessments in outlaying districts sending pupils to Vernon and pay the per capita to Vernon. The resolution carried.

Mr Dickson, of Burnaby, moved that the provision be made for the education of inmates of institutions other than those in the area of the municipality. He said there was no desire to deprive these children of the benefits of public education.

Mr. C. E. Carpenter wanted the resolution made more definite and referred it to the resolutions committee, which was adopted.

SICK LEAVE PAY

Burnaby submitted that the Department of Education remit costs to boards under the act such as sick leave pay for teachers.

The department made regulations allowing the payment of sick leave for ten days. It was set out by the Burnaby delegates, who asked the Department to bear its share of the sick leave.

Col. W. H Winsby did not think many teachers took advantage of the sick leave referred to.

Mr. Dickson said the regulations were amended to include sick leave after consultation with the teachers' association, but the trustees' association was not consulted. All that we asked was that the department bear its share of the cost.

The resolution carried.

Rutland District submitted a resolution in favor of making the annual per capita grant to teachers a grant per capita or pupils, proportionate to the assessment of each district.

It was pointed out by Mr. Joe Harwood that sediffit settlement land, and Government lands about Rutland caused the trouble. Acrown lands there could be no taxation. It contended that the minimum Government would have to face that as lessees of the lands. The resolution carried.

Burnaby's resolution asked for provincial aid toward the cost for school health inspection similar to that for cost of dentists.

Mr. Perry said the Minister last year had expressed surprise that was no provision in the act concerning aid for the medical officer, it had not been remedied.

The resolution carried.

VACCINATION

Penn Burnaby came a resolution advocating that nonconformist objectors in the matter of vaccination should have the opportunity of securing the necessary declaration with the least trouble and expense.

Mr. Joe Harwood said he would make objectors go to the county court judges to get a permit.

Mr Hampton could not see why there should be any provision for vaccination if there were to be no objections. Under such conditions a note from the parents should be enough.

TRAVELING CLINIC

A resolution was submitted for a traveling clinic similar to that which exists in Alberta, and which should be free to all children. The cost, it was proposed, should be met by the profits derived from the liquor business.

Mr. Alexander Peden objected to the pay for the clinic being from liquor profits. He favored the clinic, but did not agree with making it supported by liquor, which was a curse.

He moved to strike out this clause. This was accepted by the mover and passed as amended.

MOTION REJECTED

A resolution from Maple Ridge asking for abolish the age limit allowed by high schools within which to collect fees from pupils under fifteen years of age, and gave liberty to charge all pupils. The motion was lost.

SUPPLEMENTALS

Maple Ridge also submitted a resolution to extend the privilege of supplementals examination to all schools at the entrance examinations. The resolution carried.

Burnaby put forward a resolution to strike out the payment of fees for writing on examinations in the high schools. It was urged that a fee of $5 constituted an impediment in poor pupils reaching the University.

MISCELLANEOUS MATTERS

Prince George submitted a resolution which was intended to advance the age limit at which high school pupils from a district where no high school existed, were allowed entrance in another district should be compelled to be accepted to seventeen years of age instead of sixteen years as at present. This was urged on the ground that the normal age for junior matriculation was seventeen years.

It was stated that the amendment would upset other sections of the act.

Mr Harbourd wanted the act left as it was, and then leave individual boards to adjust the matter.

Mr George A Grant pointed out that the amendment might compel a high school district to give outside pupils better treatment than was given its own pupils.

The amendment was defeated.

A resolution from Burnaby to make the return of the annual report to the department of education before January 15 instead of in June, was defeated. It was pointed out by several that this would upset the departmental dates.

Burnaby submitted a resolution which would be added for an account being sent to the municipality for the cost of a pupil who is to be borne for school purposes instead of deducting the amount from the grant. The motion carried.

FOUR ADDRESSES ARE PROPOSED

A series of four addresses by Mr F. E. Richards, in which the great national promise made to Abraham, Jacob, Joseph and David, will be compared with the Anglo-Saxon Celtic nations of today and their great power for good to the rest of world. Each of these addresses will be followed by an open debate. They will be given in the British-Israel Book Depot, Surrey Block (first floor), Yates and Broad Streets, on Friday, September 27 and succeeding Fridays at 8 p.m. All are cordially invited to come and get acquainted with their heritage.

Differences between "Form" and "Ceremony"—One stays upon a form, but stands upon ceremony.

CANADIAN NATIONAL RAILWAYS
Train Service

"Confederation" leaves Vancouver 10.30 a.m. daily for Kamloops, Jasper, Edmonton, Saskatoon, Regina, Brandon, Winnipeg and Toronto, making close connections for all Ontario and Southern points.

"Continental Limited" leaves Vancouver 9.50 p.m. daily for Kamloops, Jasper, Edmonton, Saskatoon, Winnipeg, Ottawa, Montreal, making close connection for Maritime and United States points. This train carries through standard sleeper to Chicago via Duluth and also through standard sleeper to Kelowna via Armstrong and Vernon.

Fall Steamship Service From Vancouver

Sailings every Monday 6.00 p.m. for Prince Rupert, Anyox and Stewart.

Sailings every Thursday 6.00 p.m. for Prince Rupert, Stewart and Ketchikan.

Portinightly service to Queen Charlotte Islands.

CORNS RELIEVED *instantly!* **PUTNAM'S Corn Extractor**

City & District

Sale Day Conservatives—The annual meeting of the Oak Bay Conservative Association will be held in the association rooms, Cadboro Bay Building, tomorrow evening, commencing at 8 o'clock. A large attendance is requested.

Rescinded — By Orders-in-Council passed by the Executive Council, the appointments of Mr. Roy Wilson Melton to the position of deputy assessor, Lillooet assessment district, and of Mr. Elmer Frederick Liblak as provincial collector, Lillooet sub-agency, have been rescinded.

Cumberland Agency — Mr. John Joseph Wier and James Lawther Brown, of the Provincial Government Agency, Cumberland, are retired from the service, and Mr. John Johnstone McCreadie, of Victoria, is appointed to the position of Provincial Government Agent, Cumberland Agency, by Order-in-Council passed by the Executive Council.

Box Causes Alarm—Clouds of smoke were rolling through the windows of a house and a panic generally reigned, as someone turned in a fire alarm at 1:30 o'clock yesterday, for a fire call to 631 Equimalt Road. The arrival of the fire engines shrieked as the firefighters rushed to their duty, but when they arrived on the scene, the fire was out and everyone was happy. An empty box, burning on the top of the stove, caused all the excitement.

Will Attend Medical Meeting—Dr. R. Pelham, medical health officer, will attend the Thursday session of the British Columbia Medical Association annual meeting, which is being held in Vancouver September 25, 26 and 27. While in the meeting city, Dr. Pelham proposes to see Dr. Underhill, Vancouver's medical health officer, and investigate the building and methods of the new Isolation Hospital block there.

Exhibition Award—Olive Lynn was awarded first prize in the essay competition conducted by the British Columbia Agricultural Association, for her essay on Sweet Peas, Lillian Hingham Fourth prize went to Mary Hannan. The contest was open to children from twelve to sixteen years of age.

Transfer Made—Mr. Robert Fewster Ore has been transferred to the position of Gold Commissioner, Cariboo mining division, replacing Mr. Lewis James Price. Mrs. Frances Mary Ore has been appointed deputy mining recorder, Cariboo mining division, in place of Mrs. Dora Helen Price. Mr. Lewis James Price has been appointed to the position of assessor, Lillooet assessment district. These changes are made by Order-in-Council passed by the Provincial Cabinet.

Cathedral Bulletin List—Through the mail, and by men, women and young people calling at the Memorial Hall, forty-three new subscriptions were received in the course of the day to the new cathedral building and furnishing funds. As a result of these donations, ranging from $1 to $200, the sums required to clear the nave of debt by facilitating, exclusive of the payment in full of all subscriptions promised, are now reduced to $6,230 for the building fund and to $3,485 for the furnishing fund.

To Tour Europe—Brigadier-General H. P. Clark, of Victoria and formerly of Victoria, who is a well-known figure in British Columbia financial circles, leaves this week on a trip to Europe. He will endeavor while in Great Britain to get in touch with British capital for further investments in British Columbia enterprises. Before returning accompanied by Mrs. Clark and his son, Brigadier-General Clark will extend his trip to visit the battlefields of France and Belgium, and retrill the scenes associated with the active service during the Great War.

YOUTH HAS CLOSE CALL

H. Welsh, 1033 Pendergast Street, Rendered Unconscious Following Motorcycle Crash

MACHINE IS ONLY SLIGHTLY DAMAGED

H. Welsh, 1033 Pendergast Street, a young mechanic, sustained a broken arm, cuts about the face and possible internal injuries when his motorcycle climbed the curb, went through three lots and through the fence at Beacon Hill Park about at 11 o'clock yesterday morning. The accident rendered him unconscious and necessitated his removal to the Jubilee Hospital, where, at an early hour this morning, he was reported as resting quietly, in a semi-conscious condition.

Welsh was proceeding east along the sea wall when he seemed to lose control of his machine. Jumping the curb he crossed a lawn and went through a wire fence, across a tennis court, where he might possibly have righted himself but for the fact that he was proceeding on the lawn. The machine, still apparently out of control, continued its perilous journey through a board fence and crashed it as if it were crackers, only to come to a stop about fifteen feet distant.

The accident was also racing and Welsh was lying limply over the machine when eyewitnesses to the accident rushed to his assistance. The machine was stopped and the lad was lifted from the machine. He was bleeding profusely at the nose and mouth. The police ambulance was telephoned for and Constables Dunnell and Mercer attended the scene of the accident and removed the unfortunate lad to the Jubilee Hospital, where Dr. W. H. Moore attended him.

The motorcycle was only slightly damaged.

ORDINATION IS SET FOR MONDAY NEXT

Full List of Engagements, in Connection With Consecration of Cathedral Ceremonies

BUSY PROGRAMME FOR ENSUING DAYS

The first ordination service to be held in the new Christ Church Cathedral will take place on Monday morning starting at 8.30 o'clock, when the Bishop of Columbia will admit, by the laying on of hands, to the order of deacon, the order of priesthood in the church of Christ.

With this announcement by the bishop last evening a complete list of services in connection with the consecration of the cathedral was given to the notice of a monday service, lasting twenty minutes, arranged for Monday at 12.10 p.m., at which an address will be given by the Bishop of Spokane.

On Monday the combined choirs from city churches will take part in Choral Evensong, to which church workers from all parishes and also the general public are invited.

Young people, and especially students at Victoria High School, normal school and college, were in the minds of the cathedral committee when a half-hour's service for students on Tuesday at 8 o'clock was proposed. Students are also invited to hear the Lord Bishop of Winchester on Sunday morning at 8.45 o'clock in the Memorial Hall Auditorium, when Dr. Woods will deliver an address to young people.

For children special services will be held in the cathedral on Saturday afternoon, October 5, at 2.30 o'clock, and on Sunday afternoon, October 6, at 3. The first of these services will be attended by groups of boys and girls from the parishes in the city and district, and from many other parishes on Vancouver Island and the gulf islands. Parents, and small children, are advised to attend the service on Sunday afternoon, leaving Saturday's service for organized groups from Sunday schools and the representatives of Sea Cadets, Boy Scouts, Girl Guides and other organizations.

In issuing the complete schedule of special services the bishop stated that these arrangements had been made by the cathedral authorities as a mark of appreciation of the support given to the building of the cathedral by all groups of people, young and old, in the community. The extra services will also afford additional opportunities to the public to visit the cathedral, and lend more people to take part in the ceremonies of the "great week."

WEEK'S PROGRAMME

Today and Thursday—8 a.m., Holy Communion in the Cathedral Memorial Hall Chapel, Vancouver Street. Devotional services in St. John's Church, Quadra Street, conducted by the Lord Bishop of Winchester, at 10 a.m., 11.15 a.m., 12 noon, 3 p.m. and 4 p.m.

Friday—Meetings of the House of Bishops in the Memorial Hall. Holy Communion services in the chapel at 8 a.m. and 9.30 a.m.

Saturday—Holy Communion in all city churches, as arranged, and in the Memorial Hall Chapel at 8 a.m. Consecration service (ticket holders to be in their places within the cathedral not later than 1.30 p.m.). Choral Evensong will be held at 3 p.m.

Sunday—Holy Communion in the cathedral at 8 a.m., 7 a.m. and 8 a.m. (no tickets required for these services). 8.45 a.m., for students and young people in the Memorial Hall, with address by the Lord Bishop of Winchester; 11 a.m., Morning prayer and sermon by His Grace the Archbishop of Rupert's Land, Primate of All Canada (tickets holders to be in their seats before 10.50 a.m., after which the public may be admitted); 7.30 p.m., evening Prayer and sermon by the Bishop of Spokane (tickets holders to be in their seats before 7.30 p.m., when the public will be admitted).

Monday, Sept. 30—9.30 a.m., Ordination service, with sermon by the Dean of Columbia; 12-12.30 p.m., service for men, with address by the Bishop of Spokane; 8 p.m., Choral Evensong with combined choirs of city churches.

Tuesday, October 1—5-5.30 p.m., service for students, to be conducted by the Dean of Columbia.

Saturday, October 5—3.30 p.m., children's festival, with address by the Archdeacon of Columbia.

Sunday, October 6—Holy Communion, 8 a.m. and 11 a.m. (choral); preacher at 11 a.m., the Bishop of Ottawa; 3 p.m., children's service, with address by the Archdeacon of Columbia; 7.30 p.m., Evensong and sermon; preacher, the Dean of Columbia.

Because empty milk cans on their trucks make too much noise, two drivers were arrested at Bristol, England, recently.

For Stomach Troubles Pain After Eating

For Men and Women, the Ideal Restoratives Help Nature Quickly In

DR. HAMILTON'S PILLS

A Medicine Which Enjoys a Sound Reputation Because It Brings Good Results

These vegetable pills possess in a truly remarkable way the power to strengthen and tone the stomach, the liver and bowels.

Thousands use Dr Hamilton's pills every day and derive from this wonderful medicine the assistance the system requires in order to run its nature expects.

If you have headaches, bilious attacks, indigestion, get Dr. Hamilton's Pills today and learn what this wonderful vegetable remedy can do for you. Sic at all dealers. (Adv.)

A New and Improved Automatic Orthophonic Victrola

Another masterpiece of Victor creation . . . presents the new Orthophonic Victrola that changes its own records . . . plays for an hour without attention . . . yet is sold for only $395!

This new triumph of Victor engineering skill is the instrument hundreds have been waiting for. Just think, what pleasure it offers! Continuous music . . . of superb Orthophonic quality . . . and at all times a *programme of your own choosing!*

At a New Low Price **$395**

FLETCHER BROS. LTD. (VICTORIA)
1110 Douglas Street

Cornwell's FOR Good Food

High-Class Bakery Products

DINING AND LUNCH ROOMS

Courteous Service Always

Nothing But the Best Satisfies Us in Serving You

In the NEW CASTLE BUILDING Fort and Broad Sts. Phone 1727

These Are the Lamps You Need

There are none just a good. Ask for the EDISON MAZDA

We Have These

HAWKINS & HAYWARD

Electrical Quality and Service Store

1121 Douglas St., Corner View Phone 643

HERMAN'S
735 YATES
LATEST FASHIONS ALL THE TIME WITH EQUIPMENT TO SERVICE AT CASH PRICES

Prohibition Agents Arrest Twelve Men

PORTLAND, Ore., Sept. 24.—Federal prohibition agents today arrested twelve men, including George Mayes and Ernest Spencer, associates of Roy Moore, reputed king of the Pacific Northwest bootleggers, now serving a term in McNeil Island prison, and discovered what they termed a "giant" liquor conspiracy.

Announcements

Do not be distressed over the condition of your face, even if disfigured for twenty or thirty years. A complete cure may be achieved if you will only do your part in taking the necessary treatments. Do not delay. Consult Miss Hammen, 303 Sayward Building.

Hudson's Bay Company Beauty Parlors—Le Mair and Ringlette Croquinole Permanents. Expert wig and toupee makers. Complete up-to-date beauty parlor service with or without appointment. Mezzanine Floor Phone 1670.

Your Wedding requires the best in printing for your announcements, invitations, etc. Let us show you samples of our work at reasonable prices. The Colonist Job Printing Department. Phone 167.

Osborne Court, 817 McClure Street, opens October 1. Comfortable newly furnished rooms; private baths. Suitable for business gentlemen. Excellent breakfast if desired.

Gossodoline Harper Revival to assist Cathedral Building Fund, under patronage of Ladies' Musical Club, Empress Hotel, September 27. Tickets on sale at Fletcher Bros.

The Cheesoise Shop, 741 Fort Street, is now open. Our specialty: Home-made chocolates at reasonable prices.

English Western Underwear—Children's Combinations, $1.50 up; short sleeve, knee length. Don't forget: The Beehive.

Vaccination Is Not Compulsory. Watch for information by the Anti-Vivisection Society in The Daily Times.

Rummage Sale, Thursday, October 4, 1817 Douglas Street, Lady Douglas Chapter, 2 p.m.

The Victoria School of Expression announces a Department of Dancing. Phone 339.

Tea Kettle Tea Rooms—Hot luncheons and suppers. Reasonable prices.

End-of-Season Sale, Belfast Linen Shop, Friday.

COAL

Nanaimo

"For fifty years the West's best coal."

PAINTER & SONS
47 COMMONWEALTH PH. 536

AUTO TRUNKS
Or Cars and Furniture
CAR-BEDS
Current Year's Models in Stock
Victoria Auto Trunk Works
1015 Cook Bay Ave. Phone 5150

WEAK MEN
And All Diseases of Men
Take Only Three Days Treatment
Descriptive Pamphlet, also one of Loss of Manhood and Diagnosis of Men, and Booklet on Rip of Vitamins, in plain envelopes, free by mail. Open 9 to 6 and 7 to 8 every week. Sundays, 10 to 12 only. Office closed all day Sat. Sundays by appointment only.
The Sanitas Herbal Discovery Co.
1204 Burdett, Vancouver, B.C.
Nanaimo Optic Quantical Institute
Phone 1
Phone Comox 1202

USE **Sovereign** THE KING OF TOILET PAPERS SANITARY AND SOLUBLE

Smith, Davidson & Wright Limited
Victoria Vancouver

Varied Activities of Women

Women's Clubs and Societies

Ganges Chapter

A most successful and enjoyable military whist drive, organized by some of the members of the Ganges Chapter, Imperial Order Daughters of the Empire, took place last Friday evening, at the home of Mr and Mrs. A. J. Smith, the place of that of the regent, Mrs. W. E. Scott, whose illness prevented the original plan being carried out. Sixty-eight players took part. Mr. A. J. Smith acting as M.C. Hostesses for the tables included Mrs. E. Walter, Mrs. E. A. Crofton, Mrs. F. H. Walter, Mrs. Frank Crofton, Dr. Sutherland, Mrs. F. P. Speed, Mrs. V. C. Best, Mrs. Moorhouse, Mrs. Baker, Mrs. A. Inglis, Mrs. R. P. Price, Mrs. J. C. Kingsbury, Mrs. A. Elliott, Mrs. P. Lawther, Miss Beddis, Miss M. J. Scott, Mrs. A. J. Smith. The first prizes, presented by the vice-regent, Mrs. V. C. Best, were won by Mrs. E. Walter, Mrs. Charles Beddis, Miss I. Beech, Rev. George Aitkens, the boobies by Capt. and Mrs. V. C. Best, Misses Clair and Shirley Wilson. Amongst those present were Miss F. Aitkens, Mr. and Mrs. S. P. Beech, Mr. and Mrs. C. W. Baker, Col. Bennet, Mr. H. W. Bullock, Mr. Burbridge, Miss Gladys Beech, Mr. C. Beech, Mr. Geoffrey Beddis, Mr. and Mrs. A. B. Cartwright, Mrs. T. Charlesworth, Mr. Frank Crofton, Mr. Desmond Crofton, Misses Di and Doreen Crofton, Mr. D. Chandler, Mr. and Mrs. A. J. Eaton, Mrs. Hardy, Mr. J. D. Hailey, Mr. A. Inglis, Mr. J. James, Miss Betty Kingsbury, Mr. R. G. King, Mr. P. Lawther, Mr. and Mrs. V. Case Martin, Mr. W. A. McAfee, Mrs. Price, Mrs. Harold Price, Mr. Penrose, Mr. Reg. Price, Mr. H. A. Robinson, Mr. T. P. Speed, Mr. Geoffrey Scott, Messrs. Cecil and Eric Springford, Mr. J. Smart, Mrs. P. C. Turner, Mr. N. W. Wilson, Miss Lois Wilson and others.

Court Maple Leaf, A.O.F.

The regular meeting of Court Maple Leaf, A.O.F. was held on Monday evening in the A.O.F. Hall. A social evening followed the business, the following taking part in the programme: The Misses Irene and Vera Holmes, Miss Barbara Allen, pupils of Miss Clough; Master Kirchin, Mr. Thomas and Mrs. Gosse. During the evening a raffle of carnations and ferns, tied with the colors of the order, was presented to Miss Gosse by Mrs. Denyer on behalf of the lodge. Mrs. Townsend and Miss Pass acted as accompanists during the evening.

First Aid Class

The Western Fuel Ladies' First Aid and Home Nursing Class, Nanaimo, resumed its Winter session last evening, when the following officers were elected: Honorary president, Mrs. John Hunt, Mrs. Thomas R. Jackson and Mrs. William Stone; president, Mrs. Thorne (re-elected); vice-president, Miss M. Bell (re-elected); secretary, Miss Jean Campbell; treasurer, Miss O. Odgers (re-elected); committee secretary, Miss L. M. Johnson, Mrs. Turner and Mrs. Shaw.

St. Mary's Guild

St. Mary's Guild will hold its Christmas sale of work on December 4 at St. Mary's Hall, Oak Bay.

Metchosin Personals

Miss Effie More, daughter of the late Dr. and Mrs. More, of Laurel Lane, having sold her house, has left for Toronto via the United States, after a short visit to Mr. and Mrs. A. D. Ellwood.

Mr. and Mrs. David Hunter Miller left on Monday for New York.

Miss Lloyd and Miss Janet Lloyd left on Sunday for Vancouver, after visiting Mr. and Mrs. Jordan for a few days.

Mr. and Mrs. J. Leening and their sons left on Sunday for their home in Victoria, after spending the past three weeks in Metchosin.

Salt Spring Socials

Mrs. S. P. Beech, of Ganges, left on Monday for Victoria, where she will be the guest for a week of her brother, Mr. J. H. Robinson.

After six months visiting friends and relatives in London, England, Mrs. Mitchell returned to her home on Ganges Harbor last Saturday.

Mr. and Mrs. Edward Walter, of Ganges, left on Monday for a ten days' visit to Victoria, where she is guest at the Strathcona Hotel.

Mr. and Mrs. R. A. Crofton, of Victoria, were the guests for a few days' visit to Ganges, at the Dominion.

Guests registered at Harbor House, Ganges, Mr. C. Gardner, Mr. J. Ratcliff, Mr. and Mrs. Frank B. Ching (Vancouver).

Mr. and Mrs. R. Roberts, of Crescent Beach, spent a few days last Thursday; they are guests for a week or so of Mr. and Mrs. Joe Royal.

Port Alberni Socials

Mr. and Mrs. J. R. Angus, of Victoria, were visitors in Port Alberni during, arriving on the Princess Norton on Sunday evening. Later they left by train for Victoria.

Mrs. J. C. Laing, of Victoria, has been spending a short time here and is a guest at the Somass Hotel.

Mr. and Mrs. C. Dawson, of Victoria, are among the out-of-town guests visiting Port Alberni.

Mr. J. Porch, of Kildonan, is spending a few days in the district.

Mr. R. Haider, of Newport Avenue, Oak Bay, who has just returned from Stewart, was a visitor in Port Alberni on Monday and later left for a trip down the Alberni Canal.

Mr. and Mrs. E. Lee, of Victoria, have been spending a few days in Victoria.

Among those motoring to Nanaimo on Sunday for the tennis tournament were Mr. and Mrs. H. N. Wood, Mrs. George Blackmore, Mrs. Robert Smith, Miss George Blackmore, Miss Margaret Wrotnowski, Mrs. C. J. Spratt, Mr. H. Carter, Mrs. P. Patons, Jack Jago and Mr. Tormand.

Weddings

DANCE—ADAM

The marriage took place in Vancouver on Wednesday at St. Andrew's United Church, Rev. A. E. Kerr officiating, of Mary (Mollie) Wallace, youngest daughter of Mr. and Mrs. Richmond Adam, 1776 Harwood Street, and Mr. Edwin A. Dance, eldest son of Mr. and Mrs. F. C. Dance, of Shelbourne, Ont. The bride wore a gown of cream Chantilly lace and tulle and a beautiful veil of silk net edged with lace, which formed a train. She carried Ophelia roses, carnations and lilies of the valley in a shower bouquet. Miss Ina Adam and Miss Dora Pye, as bridesmaids, wore charming frocks of net over pink taffeta and mohair hats in shades of pink and blue, respectively to match their frocks. Their bouquets were of pink carnations and Ophelia roses. A reception was held at the home of the bride's parents, where Mrs. Adam, in a gown of midnight blue georgette assisted in receiving. Mr. and Mrs. Dance left by motor for California. For travelling the bride wore a smart dress of independence blue crepe, a hat of the same shade and a musk

Women's Institutes of Vancouver Island

LAKE HILL

The class in extra work, under the auspices of the Lake Hill W.I., will be held on Friday evening of this week, prompt at 7.30 o'clock, in the Institute room. The teacher, Miss Fenner, will bring a small supply of natural colored raffia, and tapestry needles, which may be purchased from her. Pupils should provide themselves with scissors and thimble. Anyone in the district is invited to attend. They may join the class by paying a small fee.

Brentwood Personals

Mrs. Ashley Cowan has been spending the Summer at Brentwood Beach, has returned to their home in Victoria.

Mr. and Mrs. McLaurin and family are staying at their Summer home on Marchant's Road.

Mr. Ernest Whitehouse, of Chemainus, visited his parents, Dr. and Mrs. E. C. Whitehouse, Mount Newton, last week.

Mrs. L. H. McKenzie entertained a few friends at the tea hour on Friday afternoon, in honor of her guests included Mrs. J. Tolmie and Miss Miss Tolmie.

Mr. and Mrs. C. Tubbs are spending a holiday at Marchant's Road.

PARIS JEWELS SHOW BRILLIANCE

PARIS, Sept. 24—Paris night clubs and smart restaurants just now are thronged with fashionably dressed visitors, and the nightly display of dazzling gowns and impressive jewels is so lavish that the Paris newspapers write enthusiastically of "the return of pre-war elegance."

With the increasing popularity of longer skirts and dresses vividly decorative below the hip-line bracelets and necklaces are in more general use. For dinner party occasions especially there is a demand for the brilliance of diamonds and emeralds.

Jewelry is no longer stereotyped. So great is the variety in design that every well-dressed woman seems to have found ornaments that suit her specially.

An attractive treatment of small pearls in the most distinctive manner was seen recently at one of the exclusive restaurants. The pearls, graduated in size, were set in a row, flanked on each side by a row of graduated diamonds. The ring was continued all the back in a narrow flat band of platinum.

Another ring, seen on the same occasion, was worn by a woman gowned in deep red. Her ring of dark red coral was in two sections, carved in a butterfly design. Between the two coral wings a line of eight medium-sized diamonds reached from knuckle to joint.

Older women are wearing diamond combs again, but in a different way. These are set in the centre back of the head with the teeth lying horizontally and the jewelled edges touching above. In this fashion the combs hold the long waves in place and give a chignon effect to short locks.

After swimming ten miles in five hours, E. H. Temme, a London insurance clerk, gave up his recent Channel attempt because of sea sickness.

Chemainus Personals

Mr. and Mrs. W. M. Martindale, of Alberni, were recent visitors in Chemainus, the guests of Mr. Martindale's sister and brother-in-law, Mr. and Mrs. J. Sandland.

Mr. and Mrs. H. P. Lang are spending a vacation in Vancouver and expect to be away for a week or longer.

Mr. and Mrs. T. Lloyd, of Vancouver, are the guests of Mr. and Mrs. Jim Cook.

Mr. and Mrs. Rice have moved to their tent camp and have rented Mrs. Townsend's house for the Winter months.

Mr. and Mrs. J. H. Cowan had as week-end guests Mrs. Cowan's mother, Mrs. Galbraith, of Nanaimo, and Mr. and Mrs. Robert Burns, Mrs. Cowan's sister and brother-in-law, of Nanaimo.

Recent guests registered at "Spring Brook" the Bunker camp of Mr. and Mrs. Reed, are Miss Johnstone and Miss N. McKinnon, both of Vancouver, Mr. and Mrs. Morley, of Vancouver, and Mr. Cook, Vancouver.

Mr. and Mrs. Cowan and their little boy, Donald, accompanied by Mr. and Mrs. Vater, motored to Victoria on a visit recently.

Mr. and Mrs. Jim Robertson and child are the guests of Mr. Robertson's parents, Mr. and Mrs. Robert Robertson. Mr. Jim Robertson is employed by Mr. Lang, station agent, during the latter's absence in Vancouver.

Ucluelet, Long Beach

Miss S. Thompson was a visitor at Long Beach last week.

Mrs. Patterson has left for his home in Port Alberni, after spending the past two months in the district.

Major George Nicholson, of Clayoquot, was a recent visitor at Long Beach.

Mr. E. Frost, of Alberni, was in Ucluelet on Wednesday en route to Ahousat.

Mr. O. R. Lennox, of Comox, has left for Clayoquot after visiting Long Beach.

Mr. and Mrs. Walter Baggs, of Spring Cove, were week-end visitors at Long Beach.

Mr. Edward L. Rying has been a guest at the Bayview Lodge for the past week, but left on Monday for Bamfield, where he will spend a few days before returning home.

Mr. Harold J. Vancouver, has been a visitor in Ucluelet for several days.

Mrs W. Karn has returned after spending the past month visiting in Vancouver, where she was the guest of Mrs. R. Johnson.

The United Church Mission boat Frontenac, with Rev Mr. Wiseman aboard, which is stationed at Bamfield, was at Ucluelet over the week-end.

What the quarrel was about neither of them knew, but they had been hard at it all the evening. She was first to sue for peace. Sealing herself firmly on the arm of her husband's chair, she said, coaxingly: "Come, John, dear, kiss my cheek and make it up."

But John was not in a gracious frame of mind. All he replied was, "I'll kiss it, but I don't think it wants any more making-up!"

Burgess Bedtime Stories

Jerry Muskrat Shows Off

By THORNTON W. BURGESS

The humblest person often will
Delight in showing off his skill.
—Old Mother Nature

"You're a very fine swimmer," said Flip politely to Jerry Muskrat. "When have you seen me swim?" demanded Jerry Muskrat.

"Why, the other day, when I tried to catch you," said Flip.

"Pooh, that was nothing!" said Jerry. "I was just playing. That wasn't real swimming. I let you get so close to me so you did just for fun."

"Well, all I can say is that if that wasn't real swimming I don't know what is," said Flip. "Did you swim under water?"

"Of course I did. I don't see how anyone can swim under water."

"Oh, that's easy," replied Jerry Muskrat. "First, you draw your lungs full of air, then you put your head under water, open your eyes and just swim. Watch me now."

Jerry took a long breath and dived. Being on a bank above him, Flip and Rowser the Hound, who was with Flip, could see Jerry in the water. They saw him swim clear across the Smiling Pool without once coming to the surface. Then they lost sight of him. That was because Jerry came up among the rushes on the other side. A moment or two later he poked his head out of water right beneath them again.

"My!" exclaimed Flip. "I didn't see how you do it. I wish I could swim under water like that. I can't do swim under water at all."

"You don't have to," replied Jerry. "But I do, and that makes all the difference."

"What do you have to swim under water for?" Flip inquired.

"For a number of things," replied Jerry. "I get most my food down on the bottom of the Laughing Brook and the Smiling Pool."

"You do?" explained Flip.

Jerry nodded. "I'll show you," said he. He suddenly dived and went down deep. He was gone so long that Flip began to be anxious. He was just about to ask Rowser if he supposed anything could have happened to Jerry when the latter popped his head out of water. In his mouth was something that Flip didn't recognize at all.

"What is that you have there?" asked Flip.

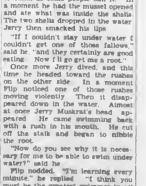

He suddenly dived and went down deep

Jerry didn't speak. He couldn't. His mouth was full. Instead, he swam over to a favorite log and climbed out on it. There he sat, very busy for a few minutes. Flip watched, full of curiosity. Jerry seemed to be doing something. He was. It was a fresh water mussel, or clam, as some people call it. In a moment he had the mussel opened and ate what was inside the shell. The two shells dropped in the water. Jerry then smacked his lips.

"If I couldn't stay under water I couldn't get one of those fellows," said he, "and they certainly are good eating." Now if I do get me a root."

Once more Jerry dived, and this time he headed toward the rushes on the other side. In a moment Flip noticed one of those rushes bend over suddenly. Then it disappeared down in the water. Almost at once Jerry Muskrat's head appeared. He came swimming back with a root in his mouth. He put off the stalk and began to nibble the root.

"How do you see why it is necessary for me to be able to swim under water?" said he.

Flip nodded. "I'm learning every minute," he replied. "I think you must be the greatest swimmer in all the Green Forest."

(Copyright, 1929, T. W. Burgess.)

"The next story—"Flip Sees Another Swimmer."

Scout News and Notices

Third Victoria Pack—The pack has now settled down to its Winter programme. Much progress was made at the last meeting on their star work under Baloo Phipps. Levi Butterworth, Leslie Cook, Richard Williams, Bill Pippon and Jack Orsen have passed their flag test. Akela Slater instructed first-star boys in second-star work and recruits in the law and promise. Games of twins, dribble, flag and catch the handkerchief were enjoyed. The meeting ended with a practice of the pack yell.

St. Barnabas—The last meeting was well attended and good progress was made in reviewing first-star work. Akela took the recruits in the law and promise. George Harvey was taken on as a recruit. The Cubs enjoyed a game of baseball. Bean bag was also played.

On Saturday afternoon Mr and Mrs. O. L. Challenor entertained Akela Phipps and St. Barnabas Pack at their home on Rock Street. The afternoon was spent with both indoor and outdoor games. Scout Victor Moore and Cub Instructor Patsy Phipps assisted in running off the games. A delicious supper was served to the Cubs. Rev. R. E. Smith was a guest during the afternoon.

St Paul's Pack—A good meeting was held on Monday afternoon. Much progress was made in first and second-star work. Cub Instructor B. Walker and W. Phillips taught the Tenderpads their knots. The meeting closed with the bean game and football.

St Mary's North Pack—The pack meetings have started and the Cubs are very busy with star work, wishing to make as much progress as possible before moving into the new troop and pack headquarters on Granite Street. The following first-star tests were passed at the last meeting: Lengfrog, Tenderpads John and David Meredith, Bill Gardiner; ball throwing, John Meredith. David Meredith. On Saturday evening the Sixers of the North and South Packs were invited to join the sextet and junior troops at a bun feed, given in honor of assistant Scoutmaster Bill Mooney and Mrs Mooney. During the evening Rev. deL. Nunns presented Mr. and Mrs. Mooney with a wedding gift on behalf of the troop and pack. A very happy evening was spent in games and contests. District Commissioner H. T. Ravenhill, Assistant District Commissioner R. W. Hartley, Rev. deL. Nunns and Mr. Shaw, secretary of the troop and pack committee, were guests of the Scouts. The troop very much appreciated the kindness of the church committee for lending St. Mary's Hall for the evening.

A miscellaneous shower was given by Mrs. Spurr, 3081 Linwood Avenue, in honor of Akela Annie Miller, who will leave shortly to be married A. D. C. Hillard, Akela A. Sherwood, D. Stark, Mrs. Dunnah, Mrs. Philpps, N. Price and Baloo Stark were present.

North Quadra Pack—The North Quadra Pack met for the first time since the holidays, on Friday, September 13. Sixer Tommy Novis, of the Bears, and Cub Leslie Jordan, of the Crops, have both passed their twelfth birthdays during the holidays and the pack is very sorry to lose them. Several recruits came into the pack just before the closed for the Summer, among them Kenneth Hill, Teddy Waring, George Price and Stanley Ball. After the bowl, roll call and inspection, the pack went up to Akela's garden, as it was too hot at headquarters, and played spot and change and handball on the lawn. On September 20 the pack had a very busy meeting. The stars and instructors took the Tenderpads and first-star Cubs over their work to see what needed polishing up. Akela took charge of the duster hockey was played. After a snapper of the story the pack had a powwow about the football team, the team being picked and their places allotted. A vote was taken for captain. Acting Sixer Harry Frost of the Crows being elected. Sixer Norman Myles, of the Browns, was only one vote behind. Two new recruits were welcomed into the Pack, Edgar Jones and Douglas Hawkes.

Akela would like to thank the four Cubs, Sixer Myles, Acting Second O. Bell, and Cubs B. Ball and Warring, who stayed behind and helped her to give headquarters a thorough clean-up.

NOTED TEACHER TO OPEN STUDIO OF DANCING

VANCOUVER, Sept. 24—A real touch of the Old Country will be added to the already typical English atmosphere of Victoria with the arrival of Mrs. L. Acheson Parrell, noted teacher of English terpsichorean art, who has been engaged by the music department of the Canadian Pacific Railway to open a special studio in the Empress Hotel.

Mrs. Parrell will arrive in Victoria on Thursday morning's boat from Vancouver and will immediately make special arrangements with the hotel management for the decorating of a studio where such work as Morris dancing can be studied and enjoyed by residents of Victoria. From the pupils who successfully attain the necessary requirements, a number will be selected to participate in the English Folk Dance Festival and the Sea Music Festival to be held at a later date.

A direct pupil of Sir Cecil Sharpe, founder of the English Folk Dance Society, Mrs. Parrell is thoroughly versed in the art, having established a well-known school in Vancouver, with pupils receiving many honors at various concerts.

The studio will be open for study commencing next Tuesday and Thursday, and will keep those dates throughout the season.

ENJOYABLE DANCE HELD IN SAANICH

SAANICHTON, Sept. 24—About 250 guests were present at the annual ball of the North and South Saanich Agricultural Society, which was held on September 20, in the Agricultural Hall. Excellent music was supplied by the Saanich orchestra. Supper was served by Messrs. Thomas, Turner, Pope and Nunns. Deacon and Miss Sterling, Messrs. Pope and Turner had charge of the door receipts.

Only GENUINE CONGOLEUM GOLD SEAL Rugs have this money-back guarantee

Without the Gold Seal, a rug is not genuine Congoleum. The Gold Seal guarantees satisfaction — in every particular — or money back.

CONGOLEUM CANADA LIMITED MONTREAL

SOLD BY

The Standard Furniture Co. Limited
719 YATES STREET Terms Arranged PHONE 7070

Hudson's Bay Company
INCORPORATED 2ND MAY 1670.
Phone 1670

David Spencer, Ltd.
CARPET DEPT., SECOND FLOOR

Home Furniture Co.
825 FORT STREET PHONE 5119

Corns Lift right Out!

A few drops of Freezone does it. Pain the corn to sleep—tiredness, all pain—and soon makes it so loose in its bed of flesh that it lifts right out! Hard corns or soft—all are ended by Freezone. Callouses, too. Get a bottle at any drug store and walk and dance in comfort!

FREEZONE

Household Goods Carefully Moved

Before you move it is a question of price—afterwards you wish it had been a question of service. We put service first at a reasonable price. Our vans have closed doors, separate compartments for chairs and pictures, are heavily padded, and we use individual covers to protect your furniture against any possible chance of scratches or rubbing in transit.

REMOVERS SHIPPING AGENTS CUSTOMS BROKERS

DUNCAN STORAGE COMPANY

Warehouses: 630-638 Johnson Square. 537-539 Chancery Lane. Office Phones: 1565 - 1564 - 1565

It's so easy to own one

Pay small amount down and balance on convenient terms

GENERAL ELECTRIC Refrigerator

No longer need you deny yourself the many advantages of a General Electric Refrigerator . . . the refrigerator that is "years-ahead" in design. For a few dollars you can obtain delivery of the model you desire, and have the remaining payments conveniently spaced to suit your budget.

The General Electric Refrigerator requires no attention. Quietly and economically it gives the perfect refrigeration that protects food and safeguards health. It is so automatic that it never needs to be oiled.

General Electric Refrigerators have an enviable record of service. More than 300,000 users . . . and not a single dollar spent by any of them for repairs! Here is a guarantee of the satisfaction and value that you seek.

All the machinery is mounted on top . . . where it ought to be. The warm air of the motor rises over the cabinet . . . not around it . . . and prevents dust from settling. It plugs into the house wiring as easily as an electric iron.

General Electric was first with many outstanding features including dust-proof, trouble-free mechanism —and an easily-accessible temperature control for regulating the speed of freezing ice cubes and vert had charge of the door receipts.

Come to our showroom today. See the various models and let us explain our attractive deferred payment plan.

Jameson Motors, Limited.
Vancouver Island Distributor
740 Broughton Street Phone 2246

Guaranteed by CANADIAN GENERAL ELECTRIC CO., Limited

Social and Personal

Personals, Parties Visitors

At Hanmistey-Lakeside

Mr. Don Cameron won the guessing contest at Hanmistey-Lakeside Saturday night. Among the dancers were Mr. and Mrs. G. Thyfhold, Mr. and Mrs. C. H. Rattan, Mr. and Mrs. Noel Cullum, Misses Beverley Tindel, E. Neal, Jean Brogan, Alice Hoffman, Kathleen Lyons, Zeta Clark, Bessie Wallace, Gertrude Hack, Clara Moody, B. H. Ross, Grace Elliott, Betty Savannah, Mary McNutty, Thelma Lawrence, C. B. Godfrey, Bunnie Lawrence, Phyllis Nunn, Iris Philbrook, Betty Wilson, Kay Brh, Green Carey, E. M. Fairburners, Myrtle Harvey, Margaret Service, P. Bell, Winifred Chapman, Pat Brown, Dorothy Davidson, B. Neal, Messrs. Lionel Huxtable, Alf Tripp, C. Rogers, M. Heppell, R. E. Tebo, Joe Ross, V. C. Prior, Ray Woodridge, Claude M. Connorton, E. J. Savannah, Tom Sturgess, W. E. Huxtable, Richard Jackson, Charles C. Lindrum, C. Woolridge, B. R. Shade, T. O. M. Outlance, Alex Main, E. R. Plenky, George Love, Geoffrey Draper, Rev. Thompson, Noel Thompson, Malcolm More, W. D. Certey and George W. Bell.

Entertain at Party

Mr. and Mrs. T. J. Buckley, 2415 Fernwood Road, entertained on September 21 in honor of Mr. William H. Allen, Mrs. Buckley's nephew, and Mr. Frank Carlberg, both of Seattle. Those present were: Mr. and Mrs. Joe Foster, Miss Ruby Foster, Mr. and Mrs. Hall, Mr. and Mrs. George Hill, Miss Sophia Strong, Mr. George Yardley (Bamberton, B.C.), Mr. Dave Fraser, Mr. Jack Thompson, Mr. W. Gardner, Mr. T. Cassidy, Mr. Dave Hunter, Mr. J. Quinn, Mr. H. Chungarunes, Mr. Wally Owens and Mr. C. Coleman. Mr. Allen and Mr. Carlberg left on the afternoon boat on Sunday for Seattle to resume their studies at the University of Washington.

* * *

Tea Hostess

Mrs. Oliver Pauline was hostess at a tea yesterday afternoon at her home on Foul Bay Road when the invited guests included Mrs. R. H. Green, Mrs. J. Mawer, Mrs. Sydney Barker, Mrs. W. M. Haldane, Mrs. Roy Hudley, Mrs. R. Harvey, Mrs. Jack Gray, Mrs. J. A. Walker, Mrs. Cecil Laundy, Mrs. J. B. Cheatham, Mrs. Allan Fraser, Mrs. Gordon Cameron, Mrs. Marion Barff (Vancouver), Mrs. Clifford Collison, Mrs. F. M. Sierry, Mrs. T. C. Johnson, Mrs. A. W. Carter, Mrs. Leslie Alward, Mrs. Jack Watson, Mrs. William Church, Mrs. Bruce Hutchison, the Misses Norma Macdonald, Inez Carey, Jean McLaren, Helen Streatfeild, Bergit Hanson, Dorothy Scott and Doris Harper.

* * *

Farewell Party

Mr. and Mrs. J. F. Appleby, of Esquimalt, entertained recently at a farewell party last Tuesday evening in honor of Mr. and Mrs. A. J. Grant, of Birmingham, England, and Mr. and Mrs. C. Hart of Sale, England. The guests were Mr. and Mrs. E. Rogers, Mr. and Mrs. J. Davies, Mr. and Mrs. Melluish, Mr. and Mrs. C. Cliff, Mr. and Mrs. H. K. Taylor, Messrs. P. Kitley, Reggie and Cyril Cliff, Robert Taylor and Misses Nora and Violet Cliff. Singing and organ selections were much enjoyed. Refreshments were served by the hostess.

* * *

J. B. A. A. Dance

The James Bay Athletic Association will hold another of the series of Fall dances at the club's quarters at the Gorge tomorrow evening, commencing at 9 o'clock. The members of the committee which is convening the affair, and from whom tickets may be secured, are Mr. T. D. Roberts, chairman; the Misses Mary Bantley, Peggy Ditchburn and Edna Blackburn, and Messrs. Charles Walls, Dr. Arthur Poynts and William Oliver.

* * *

Alexandra Club Tea

A delightful musical programme is assured in connection with the musical tea to be held this afternoon at the Alexandra Club, Campbell Building, for the members and their friends. Mrs W. R. McB. Parr, the club president, will welcome the guests, and Mrs. Claudet has taken charge of the details of the programme at which the fellowship will assist. Major Watts, Mrs. Butterfield, Miss Harvard, Miss Claudet, and Mr. C. Llewellyn.

* * *

Bishop Here

The Right Rev. Dr. Harding, Bishop of Qu'Appelle, who is here from Regina, is spending a few days in the city the guest of Sir Richard Lake, at the Union Club. The Bishop has been in attendance at the Provincial Synod in Calgary, and next week will be present at the meeting of the Church of England in Canada in Vancouver.

* * *

Here for Visit

Mr. and Mrs. J. M. Birdeck, of Venice, Cal., are spending a few days in the city, guests of Mrs. J. A. Wright, Phoenix Street.

* * *

Return Home

Mr. and Mrs. A. D. Paterson returned to their home at Ladner yesterday after spending a few days with Mrs. T. W. Paterson, Uplands.

* * *

Visiting in City

Mrs. Jack Adams and Miss Inga Anderson, both of Prince George, are visiting in Victoria as the guests of Hon. F. P. Burden and Mrs. Burden, 1637 Yale Street. Miss Anderson, who is a teacher of dancing in Prince George, is on her way home after attending the Dancing Masters of America Normal School and Conference, held at Pittsburgh, where she studied under Ivan Tarcoroff.

* * *

Back From California

Mr. and Mrs. W. J. Alder, of 1936 North Hampshire Road, have returned from a three months' motor trip to California, during which they visited their son, Mr. George Alder. They were accompanied by Mr. Harold Alder.

* * *

Back From Mainland

Rev. J. S. Patterson has returned from Vancouver, where he spent the week-end. He preached to large congregations morning and evening on Sunday in Mount Pleasant Presbyterian Church.

* * *

Leaves for Mainland

After spending the past few weeks as the guest of Miss Dorothy Scott, Woodlawn Crescent, Miss Margaret Starkey left yesterday for the Mainland, en route to her home in New York.

* * *

Returning to England

After spending the past two years with her sister, Mrs. R. C. Farrow, Miss Kathleen Murray will leave tonight for Vancouver, en route to her home in England.

* * *

Hostess

Miss Dulce Hamlet entertained with several tables of bridge, with additional guests for tea, on September 21, at her home on Amphion Street.

* * *

Leaves for Vancouver

Mrs. Hamlet has left for Vancouver to be the guest of Mrs. H. J. A. Burnett, Douglas Road, Burnaby, for a few days.

* * *

From Saskatoon

Mrs. Walter B. Crawley, from Saskatoon, is visiting here for a short time, the guest of Mrs. R. Holmes, Richardson Street.

* * *

Leaves for South

Mr. William Mearns left on Sunday for Palo Alto, California, to resume his studies at Stanford University.

Nanoose Bay Socials

Mr. and Mrs. Frank Watt, who have been spending the past three years on the Mainland, have returned to Nanoose to spend the Winter months with the latter's father, Mr. W. Roberts at Brynmarl.

Mrs. Harry Marks has had as her guest Mrs E. J. Marks, of Parksville.

Mr. and Mrs. J. Harr have returned to their home at Nanoose Bay after a two weeks' visit with relatives at Vancouver.

Mr. W. Marriott was a recent visitor at Vancouver.

Mrs. James Lochore of Alberni, is visiting her father, Mr. James Craig, at Craig's Crossing.

Mr. and Mrs. John Grant, of Bell Lake City, were recent visitors at Nanoose and were the guests of Mrs. M. J. Williams and Mr. and Mrs. T. Williams.

Mr. E. Phillips, of Victoria, was a visitor at Nanoose during the week.

Major Hilton and Mr. B. Sane, of Qualicum, spent a few days at Nanoose during the week and were guests at the Arlington Inn.

Friends of Mrs. A. McKenzie, of Powder Point, will regret to hear she is ill and is a patient at St. Paul's Hospital in Vancouver.

Mr. and Mrs. Harry Pack left on Sunday to visit Mr. Pack's parents at Langley Prairie before leaving for their home in Port Alice. Mr. and Mrs. Pack have been visiting for a few days with Mrs. Pack's father, Mr. James Craig at Craig's Crossing.

Government railways of Japan now own 4,000 locomotives.

A Smart Autumn Hat

Above is a Modish Little Cloche of Grey Felt, Trimmed With Blue and Grey Braid in Interesting Design. It is From the House of Rejane. —Photograph by Henri Manuel, Paris.

Parksville Socials

Mrs. D. B. McNeill is visiting relatives in Saskatchewan.

* * *

Miss Kathleen Cooke, of North Vancouver, is the guest of her aunt, Mrs. E. G. Thwaites.

* * *

Mr. Binty Davis has arrived from Stewart and is the guest of his parents, Dr. and Mrs. L. T. Davis.

* * *

Mrs. S. Anderson has returned after several weeks' visit to Tacoma.

* * *

Mr. and Mrs. R. C. Weld have returned to their home at Parksville after being the last few weeks cruising among the Gulf Islands on their yacht Wyvern II.

* * *

Major and Mrs. Rochfort motored to Port Alberni.

* * *

Mr. Alec Wilson, accompanied by Mr. Ted Mollitt, will return on Friday from a hunting and fishing trip to Campbell River.

* * *

Mrs. I. Beckett has returned from a brief visit to Victoria.

* * *

Mr. and Mrs. C. R. Drayton, of Maple Bay, were recent visitors to Parksville en route to Comox.

* * *

Mrs E. C. Booker, of Vancouver, is back in Errington again and has been renewing old acquaintances. She is at present the guest of Mrs. D. Crawford.

Qualicum Beach News

Guests at the Sunset Inn, Qualicum Beach, during the past week include: Mr. and Mrs. Giffen, Mr. and Mrs. A. C. Wright, Mr. H. Roots, Mr. H. Frederickson, Mr. H. O. Weeks, Mr. A. Bell-Irving, Mr. and Mrs. T. Thompson, Mr. and Mrs. Owen, Mrs. Hiller, Mrs. A. Stirrett, Mr. B. O. Logan, Mr. and Mrs. W. Murray, Mr. and Mrs. White, Vancouver; Mr. and Mrs. Roe, Mr. F. Stevens, Miss Cullum, Mr. and Mrs. Retchell, Mr. and Mrs. Bartholomew, Victoria; Mr. and Mrs. Dayton, Cal., and Mrs. Rooms. Mr. and Mrs. J. Fox, Duncan; Mr. N. Monford, Mr. F. E. Heechner, Deep Cove; Mr. J. H. Robertson, Nanaimo; Mr. and Mrs. H. G. Kaiser, Upland, Cal.

Fashion Fancies

By Marie Belmont

There is no fabric that lends itself as deftly as panne velvet to the soft, supple charms of the new "dressmaker fashions." It is at the same time alluringly feminine and distinctly modish. Perhaps that is the explanation for its preeminence in the Fall wardrobe.

Sketched for you today is a gown of this luxurious fabric following the princess silhouette with superb grace. It has three rows of gathered tiers set on a spiral line with left side of the hem, time touching the floor. A single touch of warm color is provided by bright red velvet. Flowers perch on the left shoulder.

Victoria Girl Weds in Toronto

A pretty evening wedding took place at the Eaton Memorial Church, Toronto, on September 14, when Laura Elizabeth Maple, youngest daughter of Mr. and Mrs. W. G. Winterburn, of Victoria, B.C., became the bride of Mr. Howard Wanless Hunter, eldest son of the late William Henry Hunter and Mrs. Hunter, of Toronto. Rev. Dr. Landley officiated.

The bride, given in marriage by her cousin, Mr. Charles Samuel Watson, was lovely in her gown of pink chiffon and net, fashioned in bouffant style. She wore a becoming cloche hat of pink mohair, designed in the popular off-the-face manner, and her jewels were a pearl necklace, lent by her mother at her wedding, and a diamond bar pin, the gift of the groom.

She carried a bouquet of larkspur and tuberose lilies. She was attended by her sister, Mrs. Arthur Douglas Anderson, of Los Angeles, who was charming in a gown of beige lace over pink chiffon with hat to match. Her flowers were of lovely autumn shades which blended beautifully with her costume. The groom was supported by his brother, Mr. Reville Hunter.

After the ceremony a delightful reception was held at the Royal York Hotel. The table was decorated with pink gladioli and roses, the wedding cake occupying the place of honor.

Mr. and Mrs. Hunter left for a trip through Eastern Canada, visiting Montreal, Quebec and other places of interest. They will reside at 336 Avenue Road, Toronto, on their return.

Lake Cowichan News

After spending several days visiting Mr. and Mrs. Frank Weir, Mrs. Speer, of Courtenay, has left to spend a few days in Victoria.

Mrs. Hammil, of Victoria, is spending a fortnight visiting her daughter and son-in-law, Mr. and Mrs. W. F. Greenling.

Mr. and Mrs. W. Wagstaffe, who have been visiting Mr. and Mrs. E. C. Schopp, have left for Shanghai, stopping en route in Victoria and many of the Southern States of America.

Mr. J. Palmer has as his guests his cousin, Mr. Brooks and his daughter from New Brunswick. Mr. Brooks is a very enthusiastic entomologist. Mr. Cecil Mulcahy, of Camp E, Nixon Creek, is also visiting his uncle, Mr. Palmer.

Miss Annie Swanson has returned home after having spent several weeks with her parents at Victoria.

Miss Thea Clague has returned to Victoria after having spent the week-end visiting Mr. and Mrs. E. A. Lomas.

Mr. Harold Simpson spent the week-end visiting Mr. and Mrs. E. B. Lomas, motoring back to Victoria on Sunday evening.

Another enjoyable dance was held at Camp 6, Nixon Creek, in the Community Hall on Saturday. Charlie Hunt's orchestra from Victoria dispensed the latest dance bits.

On Saturday evening Mr. and Mrs. E. S. Lomas and their daughters, Mrs. Sunderland and Miss Lomas, entertained in honor of Miss Clague. The evening was spent with bridge, contests and dancing. Miss V. E. Powers won the prize for bridge and also the favor for the most popular girl, while Mr. Dunbar was the gentleman's bridge prize and Mrs. Proctor-Sharpe was given the consolation. Mr. W. E. Fraser was awarded a comic favor.

Chemainus Personals

Mr. and Mrs. A. E. P. Stubbs are spending a holiday in Victoria.

* * *

Mrs. W. Taylor is visiting in Chemainus.

* * *

Mrs. R. Jarrett is visiting in Duncan, the guest of her sister, Mrs. Powell.

* * *

Mr. J. Robinson spent the week-end with friends in Nanaimo.

* * *

Mr. and Mrs Gilbert Read are visiting in Victoria for the week-end.

* * *

Miss Lawson, who has been the guest of her sister and brother-in-law, Mr. and Mrs. H. Heslip, for the past few weeks, has returned to her home in Vancouver.

* * *

Mr. Pearson Robinson, of Nanaimo, was a recent visitor in Chemainus, the guest of his sister-in-law, Mrs. H. E. Knight.

* * *

Mr. and Mrs. Bernard Howard have returned from their wedding trip, and were the guests of Mr. and Mrs. A. Howe on Sunday, later leaving for Victoria, where they intend to reside.

* * *

Mr. and Mrs. F. Sawyer and child have returned to their home at Port Alberni.

* * *

Mr. and Mrs. A. Dunne have returned to Royal Lake after visiting Mr. and Mrs. Howe.

* * *

Mr. and Mrs. Gillingham and Mr. Douglas Gillingham were visitors in Chemainus on Sunday. Mr. Gillingham and his son have gone on to Campbell River for the fishing. Mrs. Gillingham will stay with relatives in Chemainus for a few days.

* * *

Mr. and Mrs. R. Clute were week-end visitors in Victoria.

* * *

Mrs. Turner, accompanied by her son, is visiting in Nanaimo.

MEETING AT METCHOSIN

METCHOSIN, Sept. 23.—The monthly meeting of the St. Mary's Women's Auxiliary will be held tomorrow at the home of the Misses Chegwin, at 3.30 p.m.

Edmonton Girl to Play Party of Portia

VIRGINIA PEMBERTON

Edmonton, who is to play Portia in "Merchant of Venice," at the Little Theatre in London, England, is a lovely graduate of Queen's University, Kingston, and made debut on the London stage last a double interest, for she plays the part of Portia for the first time.

Lieut.-Gov. To Attend First Dramalogue

His Honor the Lieutenant-Governor and Mrs. Helen Mackenzie have kindly constituted to attend the first dramalogue of the 1929-30 season, to be given next Monday afternoon at the Empress Hotel Ballroom, when Frederick Lonsdale's "The Highroad" will be read.

B.C. Native Daughters Hold First Fall Tea

Members of the Daughters of British Columbia, commenced its autumn social activities with a dinner tea at the home of Mrs. H. A. Beckwith, Carnarew Street, on September 21. Dogwood, the emblem of the order, in Autumn tints, and gladioli white used to decorate the rooms, while the dining-room was centred with a bowl of pyrocphila and Ramona gladiolus tips and lighted tapers of gold and white.

Little Jean Beckwith opened the door to the guests who were received by Mrs. J. A. Lorimer, convener of the affair. Among those attending were members of pioneer families of the province. During the afternoon the guests enjoyed vocal solos by Mrs. Aubrey Jones and Mrs. T. P. Waters, accompanied by Miss Henderson. Master John Green, a pupil of Mrs. Poole, played violin solos. Mrs. Waters accompanied at the piano.

Three little pupils of Miss Mona Jewell, Cecile Webster, Ella Webster and Ella Watson, delighted the audience with dainty dances in costume.

In the absence from the city of the chief factor, the vice-factor, Miss H. Neelands and the chaplain, Miss A. Chree, presided at the urns and were assisted by Misses Anne Mason, Isaa McCortell, Lillian Smethurst and Freda Widdowson.

Sooke Social News

Mr. and Mrs. R. B. Mugford were the guests of Mr. and Mrs. G. H. Jones over the week.

* * *

Mrs MacLachlan has arrived from California and taken up residence in her cottage. She has with her Mr. and Mrs. H. F. Anderson and their two children, Mr. and Mrs. Shirley.

* * *

Mr and Mrs Tristam Willett and Mr. Guy Willett have left for an extended visit in the Okanagan.

* * *

Mrs. A. E. Constant has returned home with her infant son.

* * *

Miss Agnes McBride spent the week-end with her parents and has returned to Victoria.

* * *

Mr. H. D. Howard, late of Rivers Inlet, spent the week-end at the Mugford Inn, and has left to take up a course at the University of British Columbia.

Cowichan Bay News

Mrs. and Miss Beaver, Mrs. J. B. Robinson and Mrs P. Charrot, are motoring in the Cariboo district.

Mrs. E. Philip Hopkins, who has been spending a holiday with Mr. and Mrs. Bob Patterson, returned yesterday to her home in Vancouver.

Mrs Stephanie Hespeler, who recently returned from a visit to England, is spending the Winter in Mrs. Lorne Cameron's cottage on Cowichan Bay.

* * *

Guests registered at the Cowichan Bay Inn include: Mr and Mrs. Paul Moore, Los Angeles, Cal.; Miss "Bobbie" Boyd-Wallis, Duncan; Mr. W. Byrd, Mr. and Mrs J. Longden, Mr. and Mrs. H. Stewart, Victoria.

Kitty McKay

By NINA WILCOX PUTNAM

The girl friend says the only time she ever allowed a man to dictate to her was when she was a stenographer.

IVORY WHITE TEETH

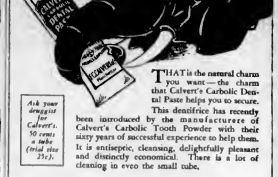

THAT is the natural charm you want—the charm that Calvert's Carbolic Dental Paste helps you to secure. This dentifrice has recently been introduced by the manufacturers of Calvert's Carbolic Tooth Powder with their sixty years of successful experience to help them. It is antiseptic, cleansing, delightfully pleasant and distinctly economical. There is a lot of cleaning to even the small tube.

Ask your druggist for Calvert's. 50 cents a tube (trial size 25c).

Calvert's CARBOLIC Dental Paste

Manufactured by F. C. CALVERT & CO., LIMITED, Manchester, England
Canadian Agents: M. S. P. KELLEY CO., 362 Bathurst Street, Toronto

LOW SUMMER FARES

Via Banff and Lake Louise...

ON SALE UNTIL SEPTEMBER 30th

Final return limit October 31st, 1929

Exceptional Trans-Continental Train Service

THE IMPERIAL, 9 p.m. daily
TORONTO EXPRESS, 9 a.m. daily
Standard Equipment
TRANS-CANADA LIMITED
9.30 p.m. daily
All Sleeping Car Trains—Vancouver-Toronto-Montreal

SOO-PACIFIC EXPRESS
9.00 p.m. Daily, Standard Equipment

Liberal Stopovers at all points.

Canadian Pacific

For reservations and ticketing arrangements apply at
CITY TICKET OFFICE, 1102 GOVERNMENT STREET
Or WHARF OFFICE, BELLEVILLE STREET

Beach HOTEL
OAK BAY (VICTORIA) B.C.

Get away from all domestic cares and spend a

Peaceful Winter

as our guest.

Enjoy the artistic colour schemes, different in each room; the large

Log Fires

in the public rooms, the tiled grates in the private suites.

Enjoy the Beach and Bath an hour or more a month, including three perfectly cooked meals a day.

PHONE 5500

Where Is Our Airport?

Your Radio Studio Is at 920 Heywood Avenue

Radio-lectric, Limited

Store: 619 View St.
Studio: 920 Heywood Ave.
Phones: Store 3111 Studio 9112

Dorothy M. Winder
4th Floor Bk
Tel. 6326 Ladies' Ready-to-Wear

CHRISTMAS SAILINGS
TO THE
OLD COUNTRY
BOOK NOW TO GET CHOICE ACCOMMODATION
THROUGH SERVICE TO THE SEABOARD

CANADIAN NATIONAL RAILWAYS

From	Boat	Date	To
Montreal	"Antonia"	Nov. 23rd	Glasgow, Belfast, Liverpool
Montreal	"Ascania"	Nov. 29th	Plymouth, Havre, Cherbourg
Montreal	"Athenia"	Dec. 7th	Glasgow, Belfast, Liverpool
Halifax	"Nova"	Oct. 26th	Christiansand, Oslo, Copenhagen
Halifax	"Newfoundland"	Nov. 2nd	Plymouth, Havre, London
Halifax	"Letitia"	Nov. 9th	Glasgow, Belfast, Liverpool
Halifax	"Franconia"	Nov. 16th	Plymouth, Cherbourg, Antwerp
Halifax	"Cedric"	Nov. 23rd	Plymouth, Cherbourg, Southampton
Halifax	"Pennland"	Nov. 23rd	Southampton, Havre, London
Halifax	"Cedric"	Nov. 30th	Plymouth, Havre, Liverpool
Halifax	"Scythia"	Dec. 7th	Mediterranean
Halifax	"Letitia"	Dec. 7th	Christiansand, Oslo, Copenhagen
Halifax	"Ausonia"	Dec. 14th	Belfast, Liverpool
Halifax	"Athenia"	Dec. 14th	Glasgow, Belfast, Liverpool, Glasgow
Halifax	"Baltic"	Dec. 18th	Queenstown, Liverpool

CITY TICKET OFFICE
911 Government St., Victoria, B.C. Phone 1348

CANADIAN NATIONAL

English Folk Dancing

Classes will be held at the

EMPRESS HOTEL

By MRS. ACHESON FARRELL

Pupil of the late Cecil Sharp, Founder of the English Folk Dance Society in England and the United States.

PUPILS NOW BEING ENROLLED

A number of pupils will be required to dance at the Yuletide and Sea Music Festivals

CANADIAN ANTI-VIVISECTION SOCIETY
VICTORIA, B.C.
815 Sayward Building
WORLD DAY FOR ANIMALS
OCTOBER 4 AND 5
(Dedicated to St. Francis of Assisi)

Entertainment
PROGRESSIVE NEW THOUGHT TEMPLE
Pandora Avenue, P.O.B.
Musical Programme—Jan Pipe "Dancer" Collection in Silver Receptacles
SILVER TEA
Today Sept. 25th Tuesday, Saturday
Programme—Silver Collection—Tea Support to Extremely Desired

SPECIAL WINTER RATES FOR PERMANENT GUESTS

All rooms steam heated. Hot and cold running water. Telephone.

Attractive Prices Quoted on Application

HOTEL DOUGLAS
Phone 6603

Chesterfields
On Easy Terms
Standard Furniture
719 YATES ST.

Continuous Chiffon Cut Velvet Dyed

Bonjourn Of Montreal Limited
Fast Colour Dyers
Phone 3600
Try the Victoria Service—There's Merit Under

A new chain of shoe stores in Germany is selling shoes at $1.78 a pair.

REMNANT'S
WOMEN'S APPAREL
1537 YATES ST.
LATEST FASHIONS
& REMNANT SERVICE
CASH PRICES

RADIO WORLD FAIR ON THIS WEEK IN N.Y.

Sir Thomas Lipton Is Representative for Britain and Count Felix Von Luckner for Germany

TELEVISION SHOWS FEW IMPROVEMENTS

By MARTIN CODEL

NEW YORK, Sept. 24—This is National Radio Week, the annual Radio World's Fair here in Madison Square Garden marking the formal opening of the 1929-30 radio season.

Now begins the period when the radio manufacturers and broadcasters "open shop" to the public, for the New York exposition is simply a preliminary to many others to be held through the country because the Autumnal equinox heralds the season of better radio reception.

It is a far cry from that day in early November, 1920, when Station KDKA at East Pittsburgh went on the air with its first programme, to the display of wares that the radio industry has to offer at its biggest exhibition of the year. Something like $1,000,000 worth of equipment, representing all that is new in radio, is being shown here this week by the industrial prodigy that is the radio industry.

A sort of vicarious participation in the New York festivities is to be afforded the rest of the country by the chain broadcasters. Although the annual radio industries banquet, which was the occasion for the most ambitious all-star network broadcast of the year, will not be staged this year because New York City has no banquet hall large enough, the chains are taking advantage of the special facilities of the show to put on some exceptional programmes directly from the Exposition Hall.

Their feature broadcasts will be relayed over the country via the networks from the Crystal Studio, a replica of a broadcast studio with walls of glass. Through the glass walls, those who visit the Radio World's Fair will be able to watch just how studio presentations are staged. They will see actors and performers at work exactly as they work in the studios every day, except that some of the performers will be in costume.

Announcers of both the national chains will do their best to give the rest of the country a picture of what is transpiring inside the crystal studio. Regular programmes of both the Columbia and the National Broadcasting Companies will be staged here all through the week, and some special features will also be offered.

RADIO FAIR

It is before the microphone in the crystal studio that Representative Wallace White, Jr., of Maine, prominent in connection with radio legislation; Sir Thomas Lipton, representing the British radio industry, and Count Felix Von Luckner, representing Germany, will speak over the Columbia network Monday night.

This being the time when radio and the movies are joining hands, both the big chains plan to present motion picture stars in the crystal studio broadcasts during the week. Many of the features will be in the nature of surprises, but the National Broadcasting Company promises the appearance of Bebe Daniels of Radio Pictures next Thursday night, while Columbia will present many stars of the Paramount Publix Group, with which it merged recently.

About two hundred manufacturers have engaged space in Madison Square Garden. What they have to show is not much different from their exhibits at the Chicago trade show last Spring. The exposition, however, was open only to the trade and had an attendance of about thirty thousand.

The Radio World's Fair will bring at least a half-million visitors to Madison Square Garden this week, according to an estimate by officials.

Television is still the chief object of public curiosity, and the latest developments in that art, as accomplished by the General Electric Company, Westinghouse and the Radio Corporation of America, will be displayed.

Preliminary reports have it that televised images will be shown on a screen one foot square but that, except for better lighting effects, the demonstrations will not reveal much improvement over the imperfect results of last year.

Several radio shows have already been held in certain large cities, notably Los Angeles, Cleveland, Detroit, and St. Louis. Detroit, however, is to have another on October 21. Kansas City and Minneapolis will stage theirs this week also.

Some of the others scheduled are: Pittsburgh, September 30; Milwaukee, October 1; New Orleans, October 21, and Chicago, October 21.

Next to the New York show, the one at Chicago usually draws the largest public.

2,350 Bullets a Minute

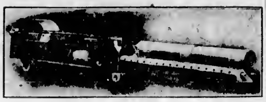

THIS strange weapon is a machine gun invented by Hugo Koenig, formerly of Turringer, Germany, but more recently engaged in research work at London, Ont. By using a newly discovered nonexplosive liquid air the gun is able to fire from its barrels 2,350 bullets a minute, the inventor claims. "The gun is now under control of the British War Office," he says. "The whole secret of it is in the new liquid air and the fourfold vacuum in which it is stored in ordinary temperature and under absolutely no pressure."

CFCT Entertains Fans With Studio Programme Tonight

CFCT will come on the air at 6 o'clock this evening, and the first feature will be the announcing of the closing market quotations. Then, fifteen minutes later, the nightly hour with the Sunset Broadcasters will be released from the studio of Victoria's radio station. The Sunset Concert Orchestra will be in the centre of the radio stage and will offer an hour of semi-classical music for the pleasure of radio listeners.

Rossi's "Gabrielle Overture" will serve as the opening number, immediately followed by a selection from the score of Ivan Caryll's musical success, "The Girls of Gottenburg." The concert ensemble will then render two delightful ballads by the American composer, Oley Speaks, entitled "Sylvia" and "Morning." Percy Fletcher's intermezzo, "Damoiselle Chic," is also included on tonight's "Sunset" programme, along with a choice ballad by Jules Massenet's "Open Thy Blue Eyes." This evening's hour of orchestral music over the local broadcaster will draw to a close with a selection of popular melodies from Jerome Kern's musical comedy, "She's a Good Fellow."

CFCT's "radiotorial," a weekly event, will be announced at approximately 7:20. It will be of particular interest to those on the farm, for it is a comprehensive survey of farming requirements, entitled "Good Trade in Farm Implements and Fertilizers."

A studio programme will be presented over the local station at 8 o'clock tonight, introducing a wide variety of talent, while the last broadcast of the evening will commence at 11 o'clock. At this hour microphones will be installed in the south ballroom of the Crystal Garden, and the orchestra will be heard in an hour of the last word in the realm of dance music. The Crystal Garden Orchestra will be heard until the hour of midnight, and then CFCT will be silent until 8:30 tomorrow morning.

Radio Programmes

By Courtesy of Radio Doings

Summary of Schedule of Victoria and Other Pacific Coast Stations

CFCT, Victoria, B.C. (475.9m)—8:30 a.m., The morning market trends. 6 p.m., The closing market quotations. 6:15, The Sunset Concert Orchestra will offer the following hour of music: "Gabrielle Overture" (Rossi); a selection from "The Girls of Gottenburg" (Caryll); two ballads, "Sylvia" and "Morning" (Speaks); an intermezzo, "Damoiselle Chic" (Fletcher); A Hindoo Song (Bemberg); a ballad, "Open Thy Blue Eyes" (Massenet); a selection from "She's a Good Fellow" (Kern). 7:15, "What's Doing in Town"; Savoy's Garden Bulletin; official weather report and forest fire summary; weekly radiotorial, "Good Trade in Farm Implements and Fertilizers"; West Coast Information Service; "Larie Watch" correct time signal. 8, Studio programme, presented by the Victoria Bed & Mattress Co. 11, The Crystal Garden Orchestra.

National Broadcasting Company—12:30-11:30 a.m., "Woman's Magazine of the Air." 12 noon-1 p.m., Pacific Vagabonds. 6-4, The Cabin Door. 5-5:30, Land o' Health. 5:30-6:30, Palmolive Hour. 6:30-7, Stromberg-Carlson programme. 7:15-8, National Grand Opera. 8-8:30, "Roads to Romance." 8:30-9, The Hill Billy Boys. 10-11, Cotton Blossom Minstrels. 11 p.m.-12 midnight, Musical Musketeers.

KYA, San Francisco, Cal. (242.8m; 1,230k)—3:45-5 p.m., Baseball from Recreation Park. 5:15-5:30, Judge Matthew Brady. 5:30-6, Programme for Dr. B. T. Kiebbe. 6-6:30, The Sibley programme. 6:30-7, Classical recorded programme. 7-7:15, Tom, Dick and Harry. 7:15-7:30, Concert Trio. 7:30-7:45, Cecil and Sally. 7:45-8:30, Pacific Artists' Trio. 8:30-9, Tom Smith, George Taylor, Hazel Warner, Constance Piper. 9-9:15, News Digest, by Dick Heller. 9:15-9:45, Pacific Artists' Trio. 9:45-10, Metro and Cosmo. 10-11, Dance programme. 11 p.m.-12 midnight, Dance recordings.

KOMO, Seattle, Wash. (325.9m; 920k)—1 p.m., Orchestra. 2, Orchestra, Haydn Morris and O'Donald Grey. 3, Cabin Door. 4, Mining stock quotations. 4:15, Kiddies' programme. 5, A half hour of old songs. 5:30, Palmolive Hour. 6:30, Stromberg-Carlson Hour. 7, Mixed Quartette. 7:15, National Grand Opera. 8, Roads to Romance. 8:45, Orchestra and Mixed Quartette. 10, Orchestra. 11, Musical Musketeers. 12 midnight-12:30 a.m., Theatre organ recital.

KFRC, San Francisco, Cal. (454.3m; 610k)—2:30-2:45, Something About Everything. 4-4:55, Voice of Columbia. 5:55-6, Town Topics. 5-5:30, Sinrymen and his Alcarlia. 5:30-6, Heck Howe and his music. 6-6:30, Kolster Radio Hour. 6:30-7, Joe Mendel and his Pep Band with Mae. 7-7:30, U.S. Rubber Co. programme. 7:30-8, KHJ Orchestra and soloists. 8-9, M-G-M Movie Club. 9-10, Melodies of Lee S. Roberts. 10-11, Anson Weeks Hotel Mark Hopkins Orchestra. 12 midnight-1 a.m., Dance music.

KNX, Los Angeles, Cal. (285.5m; 1,050k)—2-3:30 a.m., Records and announcements. 3-3:30, KHX Clinic of the Air. 3:30-4, Talk on "Better Speech." 4:30-5, CPH's musical programme. 5:15-5:45, "Own Your Own Home." 5:45-6, Town Crier's amusement tips. 6-6:30, Hila Miers, organist. 6:30-7, Concert orchestra. 7-7:30, "Mr. and Mrs." radio skit. 7:30-8, Courtesy programme. 8:30-9:30, "Navigator Hour." 9:30-10, KNX feature artists. 10-11, Cocoanut Grove Orchestra. 12 midnight-1 a.m., Recordings.

KTAB, Oakland, Cal. (535.1m; 560k)—2-3 p.m., Arthur Shaw, organist. 3-3:45, Matinee Melodists. 3:45-4, Leah Kimball's book review. 4-5, Home Towners. 5-6, Brother Bob's Frolic. 6-6:30, Barney Lewis. 6:30-7, Twilight hour. 7-8, Recordings. 8-8:30, Lou Gordon, tenor; Jane Sargent Sands, pianist. 8:30-9:30, Pickwick Symphonette. 9:30-10:30, Melody Masters in concert. 10:30-11, Pickwick Aviators. 11 p.m.-1 a.m., The Night Owls.

OTTO-SUGGESTIONS

DEAR OTTO—I HAVE A CASE ON A LADY RADIO ANNOUNCER. WOULD YOU MARRY HER?
—SIDNEY CARLSON

OTTO—NO, I'M ALREADY MARRIED, SORRY!

KPO, San Francisco, Cal. (440.9m; 680k)—1-1:30 a.m., Jerry Jermaine. 1:30-2, Ann Warner's home chats. 2-2:30, Aeolian Trio. 2:30-2:45, Ye Towne Cryer. 2:45-4:30, Baseball broadcast. 4:30-4:45, Stock market quotations. 4:45-5, Children's hour. 5-5:30, Land o' Health. 5:30-6:30, Palmolive. 6:30-7, Stromberg-Carlson. 7-8, Hen Masters of Music. 8-8:30, "Jack and Ethel." 8:30-9, Packard programme. 9-9:30, North American Building Loan Association. 10-11, Dance Orchestra. 11 p.m.-12 midnight, Musical Musketeers.

KSL, Salt Lake City, Utah (265.3m; 1,130k)—5:30 a.m., Palmolive Hour. 6:30, Victor Wagner's Orchestra. 7, Amos 'n' Andy. 7:15, Marguerite Turner, Bill Post. 7:45, Hawaiian Duo. 8:30, "Romance of Gems." 9, Dance music. 9:30, Bob and Beverly and Oscar Rolls, zither. 10, Cotton Blossom Minstrels.

KGW, Portland, Ore. (483.6m; 620k)—2:15-3 p.m., Musical entertainment. 3-4, Cabin Door. 4-5, Organ recital. 5-5:30, Movie talk. 5:30-6:30, Palmolive programme. 6:30-7, Stromberg-Carlson programme. 7-7:15, Studio entertainment. 7:15-8, National Grand Opera. 8-8:30, Roads to Romance. 8:30-9, Movies Habitsite. 9-9:30, Brunswick Hour. 9:30-10, Studio programme. 10-11, Fisher Concert Orchestra. 11 p.m.-12 midnight, Organ recital.

KFI, Los Angeles, Cal. (468.5m; 640k)—2 a.m., Leon Archer. 3:15, Winnie Fields Moore, Travelogue. 3:30, "Phenomena." 4:15, Stock market reports. 4:30, Big Brother. 5, Land o' Health. 5:30, Palmolive Hour. 6:30, Stromberg-Carlson programme. 7, Mosby's Dixieland Blue Blowers. 8, Roads to Romance. 8:30, Packard Concert Orchestra, Pryor Moore. 10, Cotton Blossom Minstrels. 11, KFI news bureau.

SOUND AUCTION and CONTRACT

by WILBUR C. WHITEHEAD
The World's Greatest Authority

A Recognised Sound Finesse Against Partner

North: ♠ 10 8 6 4 6 2; ♥ A Q 9; ♦ Q 8 3; ♣ 10 8

West: ♠ Q 9 6 3; ♥ 8; ♦ A K 10 8 4; ♣ A 7 6

East: ♠ A K 7; ♥ K 10 5 2; ♦ 2 6; ♣ K J 3 2

South: ♠ J; ♥ J 7 5 4 3; ♦ J 7 2; ♣ Q 8 4 2

Auction Bidding

	1st Rd.	2nd Rd.
South	Pass	Pass
West	1 ♦	Pass
North	Pass	Pass
East	1 N T	

Contract Bidding

	1st Rd.	2nd Rd.	3rd Rd.
South	Pass	Pass	Pass
West	1 ♦	3 N T	
North	Pass	Pass	
East	2 N T	Pass	

One of the conventions of defensive play is that partner of leader should never finesse against leader. By this is meant that if partner of leader holds two high cards of the suit led, not in sequence, he is expected to play the higher of the two and not the lower, as to play the lower would constitute not only a finesse against partner, but would deny possession of the higher card.

There are two possible situations in the play where such a finesse is admissable. The first is where partner of leader plays the lower of two cards of suit led to keep the higher to cover later on an intermediate honor of the suit disclosed in Dummy. This, however, is termed finessing against Dummy, rather than against partner. The second situation, a distinct finesse against partner is where the leader holds the Ace-Queen of the suit led by partner, the King not appearing in Dummy. The reason why the finesse of the Queen should be made in this situation is explained in the play of the above hand.

SALIENT POINTS OF THE BIDDING

Auction: South passing, West bids one Diamond. North passing, East bids one No Trump which concludes the bidding.

Contract: South passing. West bids one Diamond; North passing. East bids two No Trumps showing at least 2½ Quick Tricks and the three other suit stopped. South passing, West with high card values in both Clubs and Spades and assured that East holds a stopper in the Heart suit, bids three No Trumps.

THE PLAY

South opens the four of Hearts, upon which North (with three to the Ace-Queen) plays the Queen instead of the Ace. This is one of the few recognized situations in which the partner of the leader should finesse against partner because, if the leader holds the King, then Declarer is practically forced to play the King at once for fear the leader has led from the Ace. This finesse will save many games that would otherwise be lost by the play of the Ace followed by the Queen, for in such instance the Declarer (should he hold the King and two others), will hold up until the third round of that suit, thus blocking leader from making the suit unless holding a sure side entry.

East wins the first trick with the King and leads a small diamond, finessing the Ten, going to North's Queen. North now leads his Ace of Hearts and follows with the Nine, which East refuses to cover, realizing that South cannot afford to overtake. This is a fortunate situation for East as had South held the Jack-Nine instead of the Jack-Seven, and North, A Q 7, South would now bring in his long Hearts and save game. As the cards actually were East makes four-odd.

Copyright, 1929, by the Bell Syndicate, Inc.

Hudson's Bay Company.

INCORPORATED 2ND MAY 1670.

Other Stores at Winnipeg, Yorkton, Saskatoon, Edmonton, Calgary, Lethbridge, Nelson, Vernon, Kamloops and Vancouver

Spotlight Values FOR HALF DAY SHOPPERS

Boys' Blue Serge Reefers
Spotlight Special This Morning 2.95
Tailored in nice quality blue serge. These are smart nifty Reefers with their brass buttons and the chevron on arm. They are fully lined. Sizes for 3 to 12 years.
—Main Floor, H B C

Women's Wool and Art Silk Stockings
Spotlight Special This Morning 89c
I & R Morley's popular hosiery, seamless, with ribbed top and spliced heel and toe. Comfortable fitting, neat looking and good for wear. Good choice of colors and all sizes, 8½ to 10.
—Main Floor, H B C

Women's Art Silk Hose
Spotlight Special This Morning 45c
Superior quality hosiery that will fit and wear well. Sole, toe and heel are well reinforced to ensure better wear. Shown in a good selection of popular colors. Sizes 8½ to 10.
—Main Floor, H B C

An Umbrella Bargain
"Just In the Nick of Time"
Values to $4.50. This Morning 2.49
An opportune time to purchase a good umbrella at a genuine saving. The assortment comprises a variety of colors and covers—good quality frames and neat attractive handles.
—Main Floor, H B C

Unusually Pretty Marmalade Jars
Spotlight Special This Morning 79c
In white glazed porcelain with pretty painted design. Complete with cover and spoon in electro-plated nickel silver. Charming as gift piece or for your own table.
—Main Floor, H B C

Teapot Stands
Spotlight Special This Morning 1.75
In English porcelain with fruit design in centre and electro-plated rim with ball feet.
—Main Floor, H B C

Sugar or Mayonnaise Bowls
Spotlight Special This Morning 1.50
In electro-plated nickel silver with green glass container.
—Main Floor, H B C

100 Pure Linen Crash Tablecloths
Size 53 x 53 Inches
Spotlight Special This Morning 98c
Excellent Tablecloths for general use. Finished with novelty bordered effects in contrasting colors.
—Main Floor, H B C

Linen Crash Towelling
Special, Per Yard, This Morning 25c
16 Inches wide, and a towelling made for hard wear. Finished with novelty borders down both sides.
—Main Floor, H B C

Pure Linen Hemstitched Pillow Cases
Special, Per Pair, This Morning 1.98
Size 44 x 33 inches. Of fine even texture, and finished with hemstitched ends.
—Main Floor, H B C

Snow White Krinklette Bedspreads
Spotlight Special This Morning 1.98
Light and durable and easily laundered. These spreads are perennially popular for these three very sufficient reasons.
Size 63 x 90 inches $1.98
Size 70 x 90 inches $2.25
—Main Floor, H B C

White Turkish Bath Towels
Approx. Size 24 x 48 Inches
Spotlight Special This Morning, Each 49c
Heavy Quality Bath Towels of spongy texture and good drying quality. These towels will give excellent wear.
—Main Floor, H B C

Dress Flannels
Spotlight Special, Per Yard, This Morning 1.00
Ideal fabrics for children's or misses' wear. All wanted colorings. Width 31 inches.
—Main Floor, H B C

Navy Chinchilla Coatings
Spotlight Special, Per Yard, This Morning 2.50
A dependable 54 inch material that will fashion into desirable coats. These coatings are shown in a pleasing deep shade of navy.
—Main Floor, H B C

Washable Silk Crepe de Chines
Spotlight Special, Per Yard, This Morning 2.50
Of superbly rich texture and lustrous finish. These lovely silk crepe de Chines are in a weight for dresses and lingerie. Shown in all wanted colorings.
—Main Floor, H B C

English Travelling Rugs
Spotlight Special This Morning 1.95
A good weight rug that is 80% wool. Full size, and in handsome dark check and tartan effects with fringed ends. There are just 35 of these rugs to clear. They are ideal for car or home use.
—Main Floor, H B C

Men's "Gold Label" Underwear
Combinations $1.75
Shirts and Drawers, Per Garment $1.00
The right weight cream rib for Fall wear. Garments that give long wear and do not shrink. Combinations are in button style, with long sleeves and ankle length, or in buttonless style with short sleeves. Shirts are long-sleeved, drawers ankle length. All sizes.
—Main Floor, H B C

Men's Merino Hose
3 Pairs for $1.00
English-Made Hose in good weight merino. In clerical grey or black, and with excellent non-shrinking qualities. All sizes.
—Main Floor, H B C

Men's Zipper Sweat-Over Jackets
Spotlight Special This Morning 2.50
A comfortable, durable Coat with polo collar and the handy zipper fastener that opens and closes with a pull. Shown in fawn and green marl shades, with fancy designs. All sizes 34 to 42.
—Main Floor, H B C

Glass Tumblers 6 for 29c
Nice clear glass straight shape Tumblers in medium heavy style. Ideal for kitchen use.
—Third Floor, H B C

Women's Linene Smocks
Spotlight Special This Morning 98c
Serviceable Linene Smocks with novelty trimmings on collar, pocket and cuffs, also a few in cotton broadcloth in assorted colors. Sizes 36 to 42.
—Second Floor, H B C

Boys' Fancy Pull-Overs
Spotlight Special This Morning 1.95
Penman's make in good weight, in fancy designs in fawn and brown. A pull-over that will give long wear and that has a smart appearance. All sizes for boys from 5 to 14 years.
—Main Floor, H B C

Boys' English Golf Hose
3 Pairs for $1.00
A strong Hose in heather and grey shades, with fancy tops. This washes soft, gives long wear, and is an ideal school hose. All sizes for boys from 5 to 16 years.
—Main Floor, H B C

English Cork Printed Linoleum
Spotlight Special, Per Square Yard 78c
A new range of patterns is now shown, and these include some for any room in the house. This quality will give excellent wear.
—Third Floor, H B C

Drapery Silk
Spotlight Special This Morning, Per Yard 97c
Rayon Drapery Silk of wonderful value. Both stripe and plain fabrics, in pleasing colors and patterns. Width 46 inches.
—Third Floor, H B C

65 Children's Ribbed Pull-Overs
Spotlight Special This Mornig 69c
Serviceable Wool Pull-Overs with polo collars. Shown in brown, navy, grey and heather mixtures. Sizes for 2 to 6 years. To clear at this special price.
—Second Floor, H B C

Children's Two-Piece Suits
Spotlight Special This Morning 1.59
Warm Little Wool Ribbed Two-Piece Suits, with polo collar and tie. In brown, orange, green and saxe. Sizes for 2 to 5 years.
—Second Floor, H B C

Children's Fleece Sleepers
Spotlight Special This Morning 98c
Watson's Heavy Fleece-Lined Sleepers with feet. Choice of white or natural. Sizes for 6 months to 3 years.
—Second Floor, H B C

Brassieres
Spotlight Special This Morning 49c
A Strong Brassiere to go with the girdle. Made of good rayon stripe material. Medium length back fastening. Sizes 30 to 42.
—Second Floor, H B C

Schoolgirls' Silk Hosiery
Regular to $1.25 a Pair. This Mornig 69c
These are exceptional value in Hose for girls from 7 to 13 years of age. The ribbed top and reinforced foot are featured, and the colors are grain, champagne, oak buff, French nude and grey.
—Main Floor, H B C

Women's Harvey Bloomers
Spotlight Special This Morning 1.00
This Very Special Bloomer in a Harvey rayon silk and lisle is an excellent weight for Fall and Winter wear. Cut full and finished with double gusset. In blue, peach, pink, orchid and white. Sizes 36 to 44.
—Second Floor, H B C

Women's Cosy Dressing Gowns
Spotlight Special This Morning 3.95
Made from a cosy European robe cloth in figured and floral patterns, and trimmed with silk braid and girdle. In sand, grey, rose, blue and orchid. Sizes 36 to 44.
—Second Floor, H B C

100 Women's Broadcloth Bloomers
Spotlight Special This Morning 49c
Serviceable Cotton Broadcloth Bloomers in pink, orchid, peach, blue, white and black. Small, medium and large sizes.
—Second Floor, H B C

60 Women's Rayon Silk Combinations
Regular to $3.95. This Morning 1.98
Broken sizes and colors in women's tailored and lace trimmed rayon silk Combinations with strap and bloomer knee. Some are in pastel shades.
—Second Floor, H B C

Front Clasp Girdles
Regular $2.50. This Morning 1.98
This is an exceptional value for the Wednesday morning shopper. A good strong wrap-around girdle, with elastic webbing side panels. It is firmly boned and has four good hose supporters. Sizes 24 to 32.
—Second Floor, H B C

New Fall Pull-Overs for Misses and Small Women
Spotlight Special This Morning 1.95
In mottled mixtures of all-wool jersey. These have polo collars fastened with two buttons and two useful pockets. Very suitable with a pleated skirt for sports wear. Sizes for misses and small women.
—Second Floor, H B C

40 Men's Suits
On Sale This Morning

16.00

Every Suit a new Fall style—perfectly tailored, and good fit guaranteed. Choose from light and dark shades of tweeds. Sizes 34 to 44.

No approval or C.O.D. orders will be accepted owing to limited number of suits available.
—Main Floor, H B C

New "Varsity" Skirts
Spotlight Special This Morning 4.95
Circular styles with novelty pleating and fancy stripes at hemline. Shown in new bright shades. Sizes 16 to 20.
—Second Floor, H B C

32-Piece English Breakfast Sets
Spotlight Special This Morning 7.25
32-Piece Sets in narrow conventional border with small sprays of bright colored flowers. Very attractive for everyday use.
—Third Floor, H B C

Fancy Teapots
Spotlight Special This Morning 59c
Six-Cup Size Fancy Teapots in dark blue and gold decorations with lock lid. Square shape. Special.
—Third Floor, H B C

A Notion Bulletin for This Morning's Shoppers
Mercerized Darning for repairing silk hose, etc. All wanted colors, per ball 5c
Ribbon Garters in rainbow colors, pair 35c
Lady Macbeth Cleaners. Fine grease spot removers, at, each 25c
Assorted Safety Pins. 50 on a ring for 9c
Duplex Hairpins. The best for unruly bobs, per card 5c
¼-Inch White Rayon Elastic. Boilproof 3 yards for 10c
—Main Floor, H B C

This Morning's Specials in Drug Section
Hot Water Bottles, guaranteed for 12 months, each 98c
Sovereign Toilet Tissue. Reg. 2 for 35c 2 for 29c
Z. B. T. Talcum, 35c value for 25c
—Main Floor, H B C

Pure Food Supplies
Finest Quality New Zealand Creamery Butter, per lb. 48c
3 lbs. for $1.42
Selected Quality Alberta Creamery Butter, per lb. 46c
3 lbs. for $1.35
Domestic Shortening at, per package 18c
Shamrock Side Bacon, lb. 49c
Smoked Picnic Hams, lb. 27c
Sliced Ayrshire Roll, lb. 45c
H. & A. Loaf Cheese, per ½-lb. package 23c
2 packages for 45c
Kraft Canadian Cheese at, per lb. 43c
Sliced Cooked Ham, lb. 60c
Sliced Corned Beef, lb. 38c
Sliced Pressed Beef, lb. 50c
Sliced Veal Loaf, lb. 40c

HAM AND EGG SPECIAL
1 Dozen of Fresh Peewee Eggs and ½ lb. Sliced Raw Boneless Ham for 53c

Christie's Biscuits, seven varieties. Special, 4 pkgs. for 33c
Libby's Pork and Beans, No. 1 tin, 3 tins for 27c
Glenwood Ripe Olives, medium size, 11-oz. tin for 32c
Finest Quality B.C. Granulated Sugar, 20 lb. paper sack for $1.34

Mazola Oil, a pure salad and cooking oil, No. 2 tin, special for 62c

Our Own Special Breakfast Tea, per lb. 55c
3 lbs. for $1.60
Our Own Ceylon Broken Orange Pekoe Tea, lb. 65c
3 lbs. for $1.90
Our Own Freshly Roasted Pure Coffee, per lb. 45c
Campbell's Tomato Soup at 2 tins for 25c

Fruits
Local Grown Prune Plums at, per basket 25c
Seedless Grapes, 2 lbs. 35c
Finest Local Grown Ripe Tomatoes, per basket 35c
—Lower Main Floor, H B C

Fish and Meat Specials
Smoked and Salt Fish
Finnan Haddie, per lb. 20c
Black Smoked Cod, lb. 25c
Thick Jumbo Fillets, lb. 25c
Fresh Cured Kippers, lb. 15c
Acadia Cod in 2-lb. boxes, per box 45c

Meat Specials
Beef Liver, sliced, lb. 20c
Pork Liver sliced, lb. 15c
Lambs' Liver, sliced, lb. 30c
Lambs' Hearts, per lb. 20c
Beef Hearts, per lb. 15c
Beef Tripe, per lb. 15c
Ox Tails, per lb. 25c
Ox Brains, per set 15c
—Lower Main Floor, H B C

At The Playhouses

PLAYHOUSE THEATRE That charming waltz from "The Merry Widow" is the theme of this week's show at the Playhouse Theatre by the Reginald Hicks Company. Sonia (Dorothy Barlow) sings it delightfully. On the screen is "Behind Closed Doors," starring Virginia Valli.

COLISEUM Variety of entertainment has always been a feature of the modern pictures in which Douglas MacLean is the star, and so it is surprising to find Doug pulling something else new in his latest picture, "The Carnation Kid," which is the feature production at the Coliseum Theatre this week. On the stage the Mildred Page Players present "Companionate Marriage."

CAPITOL Richard Barthelmess in dialogue and song, such is the promise that comes with "Weary River," the new First National feature now at the Capitol Theatre. For the first time in many years of brilliant successes, the star of "Tol'able David" and "The Patent Leather Kid" will be heard on the silver screen via the latest developments of the Vitaphone.

COLUMBIA Exotic love scenes directed as only E. A. Dupont can, are a feature of "Moulin Rouge," the World Wide picture starring the beautiful Chekova, which is now playing at the Columbia Theatre. The picture is centred about the night life of Paris and the theatre of the same name and is spectacular and intensely dramatic.

DOMINION "Noah's Ark," the Warner Bros production, heralded as having been "made to top any picture ever made," is at Dominion Theatre all this week. The stupendous production includes more than ten thousand characters. Sets covering more than a square mile were used in the making—a period of three years. Darryl Francis Zanuck wrote the story and Michael Curtis, internationally famed as the producer of spectacles of vast proportions, directed.

AMUSEMENTS

Capitol—Dick Barthelmess in "Weary River."
Columbia—"Moulin Rouge," starring Chekova.
Dominion—Dolores Costello in "Noah's Ark."

ON THE STAGE

Coliseum—The Mildred Page Players offer "Companionate Marriage."
Playhouse—The Reginald Hicks Co. present "The Merry Widow."

Beautiful Dances Make Big Success Of Garden Party

Amid a large audience of the socially elect, Mr. and Mrs. Henry Trimble stage wonderful entertainment of dancing and music, including a very beautiful rose ballet, a black and white specialty in large group, and several individual numbers that startle those present. This is just one of the many beautiful scenes from the musical comedy, "Keep 'Em Smiling," that will be here at the Royal Victoria, starting Thursday of next week. The Gyro Club is importing several outstanding premiere dancers for this show, which will make this show one to always be remembered by the theatre patrons. These items, however, will only add to the beauty of the scenes, one of which is mentioned above. There are many others just as interesting.

MISERABLE WITH STOMACH TROUBLE

TANLAC Quickly Relieved

Mr. James Burns, 418 Bay Street, Toronto, says Tanlac is the best investment he ever made. Before taking Tanlac he states, "my weight fell off from 160 to 130 pounds. I seldom ate more than one meal a day and that caused me hours of misery. Nights, I would once the floor, too nervous to sleep, and many days I felt too worn out to dress and go out. I don't believe I could ever have pulled up to 175 pounds, where I am now, if it hadn't been for Tanlac. It has restored my health completely and I feel as active and energetic as I did forty years ago."

Tanlac is Nature's own remedy for Stomach Trouble, Indigestion, Gas, Pain after Eating, and run-down systems. It is made of roots, barks and herbs—and costs less than 3c a dose. Get a bottle at your druggist's today—he will promptly refund your money if it does not give complete satisfaction. (Advt.)

PROBE DEATH OF VANCOUVER MAN

Coroner Calls Inquiry Into Killing of Alleged Liquor Runner by Sheriff's Deputies

SEATTLE, Sept. 24.—An inquest into the death of Tom Wilson, alleged rum runner killed early today in a running gun fight with two sheriff's deputies, was ordered by Coroner William J. Jones. The inquest will be held Friday.

Prosecutor Ewing D. Colvin said he would file bootlegging charges against Clarence C. Kast, Wilson's companion, captured after he had escaped into brush alongside the ditch into which the car driven by Wilson plunged after a bullet from Deputy Walter A. Reinder's gun struck Wilson in the head. Sixteen cases of liquor were found in the car.

Wilson's home was in Vancouver. His widow came here tonight. Police records showed that Wilson's left leg was shot off in a shooting affray at Baker, Ore., nine years ago.

Kast denied that either he or Wilson fired a shot at the deputies, and the inquest was called in an effort "to get at the facts." Coroner Jones said. The gun which the men were alleged to have used has not been found. Sheriff C. G. Bannick said he thought Wilson's automobile was one of the four convoy cars for a furniture van believed to have been carrying a large amount of liquor. The van and two cars were encountered by one of the deputies, Mr. Moore, shortly before the pursuit started.

"It's (his) awfully late, Brown, what'll you (his) say to the wife?" "Jus' 'goo-mornin'"—she'll (his) say the rest!"

BIG FUTURE CLAIMED FOR PEACE RIVER

Mr. W. W. Duncan, Markets Director, Says Settlers in District Doing Well—Business Men Impressed

B.C. PRODUCE IS HIGHLY RECEIVED

"The Peace River is a wonderful country and there is going to be a big immigration in there in the next few years, which will be greatly increased by any railroad building," said Mr. W. W. Duncan, marketing director of the Provincial Government, yesterday, upon his return from a tour of the Peace River district with members of the Canadian Chamber of Commerce.

"Judging from the survey of the new land broken up, the crop in that area next year will double this season," he said.

Mr. Duncan remarked that the settlers in the Peace River district were prospering. He stated that this year there are in the Peace River block, in British Columbia, 20,000 acres of land under cultivation, 12,000 acres of new land broken, and they sown 4,000 acres of Summer fallow. The approximate value of the 1929 crop (all grains) will be $600,000. The sum of cattle produced in the year will be $45,000, and the hogs $35,000.

GREAT POSSIBILITIES

"The delegates to the Canadian Chamber of Commerce convention from all portions of the Dominion were quite impressed with Western Canada, and they were a unit in their amazement and surprise at the wonderful possibilities of the Peace River region.

"Quite a number of the business men who had visited the Peace River before were amazed at the progress made in this territory since their former visits," Mr. Duncan declared.

Mr. Duncan, who attended the meetings of the Canadian Chamber of Commerce and went on the Peace River tour as a representative of the Saanich Board of Trade, and as market director for the British Columbia Government, was loud in his praise of the fine conventions held in Edmonton and Calgary. Leading business men of the Dominion displayed keen interest in the subjects discussed, and the debating of problems before the gathering was of a very high order.

STRAWBERRIES

Mr. Duncan said that strawberries grown in British Columbia which had been kept in a fresh state of cold storage processing with sugar, were served the delegates at the dinner given by the Government of Alberta in Edmonton, and were highly praised, many of the delegates had a second helping. A card bearing the words, "Presented with the compliments of the Department of Agriculture of the Government of British Columbia," was placed beside each dish of berries. Celery grown at Armstrong, B.C., was on the tables, supplied by the courtesy of the Armstrong growers, and proved very popular.

At the luncheon given in Calgary by the Board of Trade of that city, luscious Oliver cantaloupes were served, and were much enjoyed by the delegates. The fruit was grown at Oliver, B.C., and was supplied with the compliments of the Oliver growers, Okanagan Valley.

"The produce from British Columbia made a real hit with the business men, and this province made richly favorable the publicity which its produce brought it," Mr. Duncan considered.

Following the convention, Mr. Duncan joined Mr. Sanford Evans, commissioner of fruit industry, in the Okanagan. Before the end of this week, Mr. Duncan will return to the Okanagan.

ELEVATORS AT LAKEHEAD ARE NEAR TO FULL

Railway Officials Fear Serious Storage Situation Because of Paucity of Shipments

GRAIN FLOW IS STILL UNABATED

PORT ARTHUR, Sept. 24.—Railway officials fear a serious storage situation is developing at the lakehead. Elevators at Port Arthur and Port William are plugged almost to capacity and a total of 4,376 cars in the yards of the Canadian Pacific and Canadian National Railways, the grain storage situation at the head of the lakes today presents a very unusual aspect.

While railway companies continue to be optimistic of an early break, the grain trade generally assumes an attitude of uneasiness as the flow of wheat to the lakehead ports continues unabated. The railway companies reported at noon they had 3,190 carloads at Winnipeg about half that number are moving eastward. Five vessels were loaded the hours of elevators today. The Canadian Pacific Railway has room for about 1,000 more cars in the yards. The Canadian National has increased slightly over that figure, but the roads claim another week of scant shipping will see a serious situation developing.

BOARD IS SILENT

WINNIPEG, Sept. 24.—No move is contemplated at present by Canada's new Board of Grain Commissioners in connection with the grain storage situations said to be developing a serious aspect at Lakehead. Mr. E. B. Ramsay, chairman of the Board, stated late today that the commission had full knowledge of the situation, but would make no further statement.

It was reported from Port Arthur and Port William that Lakehead elevators are full almost to capacity while considerable grain is en route from Winnipeg. Prospects of a salutary rush of lake traffic eastward are meagre. It is stated, and many boats are taking storage cargoes for wintering at the head of the lakes.

Gradually by mysterious processes the field became thinned to two. As they were riding along together one of the jockeys said: "You go on ahead, I ain't due on this race." "Sorry," replied the other. "I'm havin a humiliatinate accident at this 'ere point," saying which he fell off and allowed the other to finish alone.

OBJECTIONS TO SEAPLANE BASE ARE EXPRESSED

Chamber of Commerce Urge That City Secure Ottawa's Section to Different Location

ESQUIMALT HARBOR IS SITE SUGGESTED

The aviation and harbor committees of the Chamber of Commerce yesterday passed a joint resolution to the effect that a committee wait upon the industrial committee of the City Council to co-operate in urging upon the Dominion Government a investigation of the feasibility of Esquimalt Harbor as a commercial seaplane base. The resolution was as follows:

"Whereas in view of the rapidly growing demands of shipping upon the space in Victoria harbor, and the prospect at the same time of extensive airplane activities within that area causing a dangerous condition to the disadvantage of both shipping companies and air companies.

"Be it resolved that a committee representing the Chamber of Commerce, the shipping companies and the airways company wait upon the City Council industrial committee to co-operate in urging upon the Dominion Government to investigate the advisability of Esquimalt Harbor as a commercial seaplane base."

The recommendations regarding Esquimalt as a base are to be subject to government reports being favorable as to landing and taking-off conditions; and the delegation to wait on the City Council to endeavor to organize a deputation to wait upon representatives of the Dominion Government to make a serious area and ask for an investigation of Esquimalt as a base. Mr. H. B. Olsen, agent for the Washington-Alaska Airways, said this company was willing to co-operate, but before any action was taken it was very essential to have a survey on the proposed site.

Captain J. W. Troup, who presided at the meeting, explained that the chamber was not antagonistic to an air service but considered it should be established without injuring any other interests. In the harbor ships had to reduce speed to eight or ten miles an hour and watch out for other vessels. Airplanes with a wing spread of sixty feet traveled the length of the harbor at fifty miles an hour.

OTHER SITES SUGGESTED

The members of the port committee considered that this speed constituted an unreasonable and unnecessary menace, and they believed that in the waters of Esquimalt and Oak Bay there should be a place where planes could land without risk to the lives of people in boats.

Captain Troup and Captain C. Nerouiton remarked that apparently the Federal Marine Department had no jurisdiction over the air service, but when an airplane flew fifty miles an hour down a harbor they considered the department should have jurisdiction. Captain Nerouiton had communicated with the C.P.R regarding the menace of seaplanes. Captain Troup believed the time would come when there would be fifteen landings a day here from planes, and his suggestion to flying men was that they should endeavor to secure a base where there would be no menace to navigation.

It appeared to Mr. R. H. B. Ker that the trouble was the lack of co-operation between the Civil Aviation Department and the Department of Defence.

Captain Nerouiton said that Victoria had a contracted waterway. Starting from the Chemical Works a plane could not tell to within 500 feet, where it could get up. The pilot could not be sure that a ship would not loom into view from Brackman-Ker or the B.A. Paint Company wharves. He was afraid that sooner or later a plane would meet a vessel coming around the point and there would be a disaster.

Captain Troup pointed out that there appeared to be no contact between the Aviation Department and the Department of Marine, and it was possible that in selecting the old chemical works as a base the navigation feature had not been taken into consideration. He thought that Esquimalt Harbor offered locations where the wind would offer no handicap and which would prove suitable for a base.

Mr. George McGregor was of the same opinion.

WHASSAT?

By J. H. Stirling

Whoa! Wait a minute! What's this that Baby has run into? Not so good! However, a fellow has to find out about things, you know, and this is one way. There might be a better one!

Man Missing

The disappearance of Mr. Alfred Shepherd, 836 Balmoral Road, has been reported to the police by his relatives. It is believed that Mr Shepherd went to Vancouver to join a ship and Mainland police authorities have also been notified. He is five feet, eleven inches in height, has blue eyes, silver-grey hair, and is wearing an old grey striped suit and grey felt hat.

Andy—Is it true that you're engaged to one of the pretty Robinson twins?

Davey—It is.

Andy—Well, how do you tell them apart when you go courting?

Davey—Ho, ho! I don't try!—Weekly Scotsman.

DOMINION
ALL THIS WEEK

Barnacle Matinee Daily
Adults, 50c Children, 10c
Matinee, 35c Evening, 50c

CAPITOL
ALL THIS WEEK

ADDED FEATURES
The All-Talking Comedy
"WHIRLS AND GIRLS"
Paramount Sound News

Barnacle Matinee Daily at 15 Noon
Adults, 50c Children, 15c
Matinee, 35c Evening, 50c

FREE LOGE SEATS
Is Your Name Printed Here?
The Capitol Theatre invites Mrs. Beach, Victoria, to come to the Capitol Theatre for one free ticket, to be the guest and for this week. Please detach this coupon and present to cashier. A New Name Every Morning. Watch for Yours!

A Great Russian Star in Her Latest Talkie Sensation
Olga Chekova
in
"Moulin Rouge"
COMEDY NEWS
Coming Thurs., Fri. and Sat.
"SIMBA"
COLUMBIA

On the Stage
The Reginald Hicks Co. Presents
The Merry Widow
On the Screen
Behind Closed Doors
Starring Virginia Valli
Clothes Make the Woman
Mat. Wed. and Sat.
PLAYHOUSE

MATINEE TODAY, 1:30
On the Stage
THE MILDRED PAGE PLAYERS PRESENT
"COMPANIONATE MARRIAGE"
On the Screen
Douglas MacLean in
"THE CARNATION KID"
COLISEUM

ROYAL THEATRE
Oct. 3, 4, 5
A 1929 Musical Comedy Hit
Keep 'Em Smiling
Under Auspices Victoria Gyro Club
Peppy Music
Suspense
Comedy
80 Beautiful Girls
Gorgeous Costumes
Wonderful Staging
YOU'LL LIKE IT
Tickets Now Being Sold by All Gyros and Members of the Cast—Exchangeable at Box Office—Starting September 30—Monday-Neat

Swim in Tropical Warmth

You'll enjoy a plunge at the Crystal Garden today, where the sea water is as pure as the water you drink and it is heated to 82 degrees . . . tropical warmth!

Whether you swim or enjoy afternoon tea beneath the palms, your comfort is assured as the temperature throughout the building is maintained at 72 degrees . . . Summer heat!

Crystal Garden

Vancouver Island Coach Lines, Ltd.

"We Cover the Island" *"All Our Routes Are Scenic"*

Over the Malahat to Nanaimo Daily at 8:30 A.M., 1:30 P.M. and 6:15 P.M.

Keep Up With the Times

Travel by Auto Stage

Over the Malahat to Nanaimo Daily at 8:30 A.M., 1:30 P.M. and 6:15 P.M.

The Universally Accepted Method
- Because of Its Extra Convenience, Comfort and Economy

To Get Anywhere on Vancouver Island, Just Ring 9280 or 9281. Leave the Rest to Us.

We are the Vancouver Island representatives of Yellaway—the marvelous transcontinental bus system that spans the continent. Yellaway travel is an eye-opener. Along its routes scenes are revealed beyond imagination. Interesting places are passed, you never knew existed. All in the greatest comfort, too. But above all, ECONOMY.

Read These Sample Prices

Seattle to Portland	$2.50
Seattle to San Francisco	$16.00
Seattle to Los Angeles (via Sacramento)	$21.50
Seattle to Los Angeles (via San Francisco)	$22.50

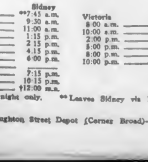

Tickets to Any Yelloway Points on Sale at Our Offices

We Operate on the Following Routes:

Victoria-West Saanich
Victoria-Sidney-Reethaven
Victoria-Cordova and Cadboro Bay
Victoria-Colwood-Langford Lake
Victoria-Sooke-Jordan River
Victoria - Duncan - Ladysmith-Nanaimo
Duncan-Cowichan Lake
Nanaimo-Courtenay-Cumberland
Nanaimo-Alberni-Port Alberni
Courtenay-Campbell River
Port Alberni-Great Central and Sproat Lakes

For Prices and Information Phone 9280 or 9281

VICTORIA AND SYDNEY

EXPRESS CARRIED

Depot Telephones 9280 or 9281 — Sidney Telephone 100

Victoria	Leaves Reethaven	Sidney	Victoria	Leaves Reethaven	Sidney
		SUNDAY			
8:00 a.m.	7:45 a.m.	*7:45 a.m.	8:00 a.m.	8:40 a.m.	9:00 a.m.
9:30 a.m.	8:45 a.m.	9:30 a.m.	10:00 a.m.	10:40 a.m.	11:00 a.m.
11:30 a.m.	10:15 a.m.	11:00 a.m.	2:00 p.m.	2:40 p.m.	3:00 p.m.
1:15 p.m.		1:15 p.m.	3:00 p.m.	3:40 p.m.	4:00 p.m.
3:15 p.m.	2:00 p.m.	2:15 p.m.	5:00 p.m.	5:40 p.m.	6:00 p.m.
4:15 p.m.	4:00 p.m.	4:15 p.m.	8:00 p.m.	8:40 p.m.	9:00 p.m.
5:15 p.m.	5:00 p.m.	6:00 p.m.	10:00 p.m.		
6:15 p.m.	7:00 p.m.	7:15 p.m.			
9:15 p.m.	10:00 p.m.	10:15 p.m.			
11:15 p.m.	†11:15 p.m.	†12:00 m.n.			

*Lay over Sidney. †Saturday night only. ** Leaves Sidney via Reethaven.

Coaches Leave From Broughton Street Depot (Corner Broad)—Phones 9280 and 9281

The Daily Cross-Word Puzzle

ACROSS

1. Billiard shot.
5. Distributes.
9. Consumed.
10. East.
12. Year.
13. Presoptious.
15. Against.
18. Allowance for depreciation of coin.
21. Inhabitant of Laos.
22. Depression.
24. Lubricate.
25. Part of Britain.
26. Conspirators.
29. Syrian deity.
30. A republic (ab.).
31. Red Sea port.
33. God of war.
36. Mountain nymph.
39. Notable period.
42. Cretan mountain.
43. Hail.
44. Troubled with the nose
46. Inhabitant of part of Italy.

DOWN

1. Plot.
2. Denoting place.
3. Prefix, again.
4. Floor cover
5. Put in order.
6. Metric unit.
7. Chinese weight.
8. Hollow cylinder
11. Put in order.
12. Note of the scale.
14. Father.
16. Continent (ab.).
17. In the direction of.
19. Depart.
20. Two (Roman).
22. Strike.
23. Twice five.
26. German district.
27. Small fish.
28. Noon (chem. symb.).
30. Chaldean city
31. Columbia point.
32. Poplar.
34. Negative.
35. Printed notice.
37. Free from.
38. Swiss River
40. International language.
41. Like
43. Exist
44. Southern State (ab.).

S	I	P	S	A	F	E	S	A	T					
A	R	A	T	L	L	S	P	I	E					
P	E	T	N	C	A	S	E	R	N					
D	I	L	C	E	R	E	E	R	A					
R	O	S	E	S	E	N	D	O	R					
A	D	D	E	R	P	L	A	C	E					
W	O	E	B	A	G	O	O	D						
B	L	E	S	S	O	R	S	R	E	M	U			
O	L	D	S	E	E	D	T	O	R					
A	D	S	E	R	R	I	S	O	N					

ANSWER TO YESTERDAY'S PUZZLE

Copyright, 1929, by North American Newspaper Alliance and Newspaper Feature Service, Inc.

CHAPTER II

An uncomfortable silence followed Flo's whirlwind exit.

"Gee," whispered Peggy Page, very wide-eyed. "She must be mad about something."

Slowly Benny walked over to the door, and his hand trembled on the knob.

"Now listen, Honey—" He went in. The door closed.

"Whatta ya know about that!" remarked Peggy Page in an audible whisper. "What's the matter with her?"

The song writer tipped back in his chair. "What's the matter with all of 'em?"

"Well, I don't understand it at all."

"They call it matrimony. Good title."

Whereupon the literal-minded young lady asked "Didn't Harry Gold write a song by that title?"

"That's all right," said Lew, "I'm stealin' it back."

But Miss Page seemed unwilling to leave the subject of the domestic imbroglio they had just witnessed. "She's kicking up this row—all because their show's bust? Why say—didn't the prohibition officers close the Club Tangerine on me—when I was making the biggest hit of my career?"

"That's the gov'lament for ya."

She regarded him with latent suspicion. "Are you trying to kid me?"

"Not a chance."

The bedroom door opened and Benny came out, crestfallen. He walked across to the table, picked up a cigarette shakily, then tossed it away. "I'm afraid she's through with me, Lew."

"Yeh," replied his friend unemotionally, "she was tellin' us . . ."

Benny's troubled eyes stared, unseeing, down at a spot on the floor where some previous guest's spilled cocktail had practically burned a hole in the carpet.

"Don't worry!" comforted Peggy, the glad girl. "Everything'll turn out all right."

Mr. Lewis glanced at her, more in sorrow than in anger. "You know a lot of good ones, doncha?"

"Gee!" murmured Benny. "we've been together three years . . ."

"It's a record," said Lew.

"You don't know that girl, Lew. This isn't like her. When she put her hand to her head sadly. "An' she could make coffee!"

"Ya can get it any restaurant." Mr. Lewis was not a sentimentalist.

"I dunno what's got into her," mused Benny. "She ain't satisfied lately. All she talks about is gettin' up in the world—an' ambition. I can't understand it. Course we've had arguments before, but I never took a beatin' like just now. An up till this mornin' I thought we was gettin' along fine."

"Maybe you wasn't lookin'."

"Whatta ya mean?"

"Think it over," suggested Lew. "She's easy on the eyes."

"Oh, no. She wouldn't look at another guy!"

"I used t' say that myself," said Lew. "An' then one time I come back from Chicago when I wasn't expected."

"Before you met me?" demanded Peggy.

"Sure. I had my troubles even then."

"Oh, Lew!" she giggled. "I never know when you're serious."

"That's one break for me," said Lew.

Benny was not listening. He stood slumped forward, hands in the pockets of his green dressing-gown, his whole attitude expressive of dark despair.

Suddenly the telephone rang. He did not move. It rang clamorously for several seconds.

"The telephone's ringing," announced Peggy Page.

"There's a smart girl," nodded Lew to Benny. "She knows a telephone bell when she hears one!"

"Oh, you go on!" countered Miss Page.

Quietly Benny picked up the telephone. "Hello? . . . Who? . . . Oh, hello, Mr. Mummel . . ."

Lew and Peggy exchanged glances.

"Yeh . . . we're in . . . All right . . . Sure." Benny put down the telephone. "It's B. B. Hummel."

"That big stiff!" commented Miss Page. "He was my agent once."

"He's everybody's agent," said Benny, "but they don't always know it till somebody else gives 'em a job. Then Hummel comes in for 5 per cent. Ya know what that bird does—"

"I believe it," nodded Lew.

"He stands in his window, an' if he sees an actor goin' into a manager's office, he grabs the fellow an' tells the manager he's sendin' you over."

"Five per cent," was Lew's comment. "An' all he's got is a window."

"He's on his way over now." Benny lighted a cigarette nervously. "I know what he wants. He knows I'm the show's a fine flop an' he's gonna offer us three days in some tank town after it closes. Wait'll Flo hears this—she'll blow up!"

"If that Turk's coming here," declared Miss Page, "I'm going to beat it." And she began to gather up her gloves, purse, lipstick, and various other impedimenta.

"I don't live here neither." Lew arose to take his leave.

"He couldn't be bringing anything but bad news," muttered Benny.

Peggy took his hand. She always made a great point of being sincere. "O'by, Benny. Tell Flo g'by."

"We'll see ya later, maybe." Benny smiled half-heartedly.

"One word of advice," Lew held open the door. "If B. B. Hummel's comin' up here—hide the radiator."

They were gone. Benny heard Flo come out of the bedroom.

"Have those friends of yours left?"

He turned. She was dressed for the street. "They walked right out on me." He smiled, with an effort. "Where ya goin'?"

"Out," said Flo.

"Out—where?"

"When I told you I was through I meant it."

"Ya mean—ya wanta split?"

"Yes." She looked away.

"But ain't this all kinda sudden? I—"

"When you've made up your mind to do a thing, the time to do it is now."

"Well—what's ya gonna do?"

"I'm going to get another partner."

A pause. Then he said huskily: "Ya think I'll never make the grade?"

"It don't look like it to me. We've tried it together three years."

Benny stared down at the floor. "Well—I don't wanta stand in your way . . ." He shifted on one foot uneasily. "I kind of always thought we was—more to each other than just—dancin' partners . . . I thought you loved me up to this mornin' . . . We—we been through worse times than this together—an' you never complained."

"Yes, I know." Flo's blue eyes were cloudy. "But—"

"Hard luck," went on Benny, "is supposed to bring people that love each other closer together. Why—ya used to laugh at all our troubles."

"You can't keep on laughing forever."

"Sure ya can!"

"That's just the trouble with you. Her voice sharpened. "You laugh at everything—and you see too do the worrying. That's why we're still where we were when I married you. No—there's only one way to get up in the world—and that's to go there. I've made up my mind."

A knock on the hall door. The middle-aged bell-boy came in carrying a newspaper and a blue and white striped hat box. "I got your paper, Mrs. Darrell. An' this hat just come, C.O.D."

"Tell them to collect at the desk," said Flo, taking the box.

"O.K." assented the bell-boy. "I couldn't find a notice of your night in here"—he handed Benny the paper—"but I see where the big fight's gonna be held in New York."

"Yeh! That's fine." Benny seemed disinterested. "Here." He handed him a tip.

"An' them other papers," the bell-boy reminded him, "was 40 cents."

Once more Benny reached into his pocket.

"Say, I got a new one for ya, Mr. Darrell—stop me if you've heard it."

"Yeh, I heard that one," said Benny. "Besides, I'm kinda busy." He gave the bell-boy half a dollar.

"Sure—all right. Thanks." The bell-boy went out, closing the door.

Flo had taken off her little grey hat and removed the new blue one from its box. He watched her go into the bedroom and put it on.

"Salomy!" she called.

The bull pup scampered after her. Benny heard the harness being buckled on. Then Flo came out, with Salomy on a leash.

"I'll send for my trunk this afternoon—when I know where I'll be." She avoided his eyes.

"How about the show? It's sure to run a couple of weeks, anyhow."

"I'll be at the theatre tonight."

"All right." He looked down at the bull pup. She beamed up at him, wagging her curly whip of a tail frantically. "Ya takin' Salomy?"

"Why—yes."

He reached down and patted the dog's head. "Ya won't forget to feed him?"

"Certainly not."

"Well, I was only thinkin'—ya're not used to fixin' her food an' ya might forget it." Salomy licked his hand affectionately. "Ya can get these dog biscuits at most any delicatessen."

Flo turned away. "Yes, I know." Her voice sounded the least bit unsteady. She moved toward the door. "Good-by."

Benny could not believe that it was really happening. His lips moved twice before he was able to speak. "O'by."

Then she went out. The door closed. The jingle of Salomy's harness died away down the hall.

He stood there a sense of desolation engulfing him. Once, in his childhood, he had "gone on" for the first time one amateur night in the old vaudeville theatre, attempting a buck-and-wing dance, and, at the jeers and catcalls of the audience, they had turned out the lights on him and he had stood alone and frightened on the dark stage. It was like that now.

Bewildered, he glanced around the empty room. On the table by the little grey hat she had discarded. He walked over and picked it up wistfully.

"Gee . . ."

(To Be Continued.)

Emily—Is Cora Jones a friend of yours?

Beatrice—Yes. What has she been saying about me?

Benny Was Not Listening. He Stood Slumped, Hands in the Pockets of His Green Dressing Gown, His Whole Attitude Expressive of Dark Despair.

Sleep Like a Child—Every Night of Your Life

Sound sleeping becomes a regular habit on Slumber King—the famous $12 Spring. Its yielding coils make bed-time a thousand times more welcome ... utmost relaxation and rest take the place of restless, sleepless nights.

Twenty-six broad ribbons of resilient steel are suspended between the sturdy pressed steel frame. Four rows of springy coils hold these ribbons firmly in place. This unique combination completely adjusts itself to every movement of the body at every turn of the sleeper. Slumber King never sags.

For distinctive daytime appearance, Slumber King is built to box-spring height.

There is no better spring made than Slumber King; and no spring at any price of equal quality can give you the same results in downright comfort every night of your life.

Simmons SLUMBER KING SPRINGS

"BUILT FOR SLEEP"

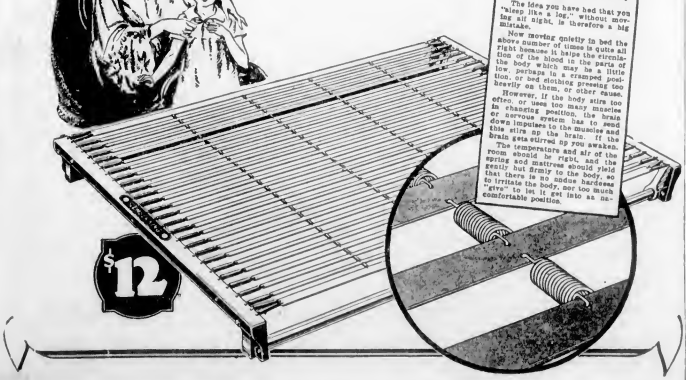

The Latest Opinions of SCIENCE on SLEEP

Written by an Eminent Medical Authority

DO YOU SLEEP LIKE A LOG?

THE MAIN CAUSE OF BRAIN FAG

Greatest Rest Period Two Hours After Retiring

You have likely heard the story of the maiden lady whose greatest regret in life was that she was unable to sleep. Yet, one night when a big fire occurred almost across the street from her home she knew nothing about it until the next morning.

This story is not fair to the lady because just as there seems to be a certain rate for our heart beat, for our breathing or respiration, so also does the heavy sleep or lightness of our sleep seem to have a definite rate. Most individuals reach the period of greatest quiet within an hour and a half to two hours after retiring.

The resting of the degree of sleep has been done by the movements the individual makes during sleep, the number of times he stirs or changes his position. This has been done by mounting the bed so that it yields to the movements of the sleeper, while an instrument records the movements and time they occur.

In an experiment with a healthy young man, free from worry, sleeping soundly for eight hours, the number of times he moved or changed his position during the night was about thirty-five.

The idea you have had that you "sleep like a log," without moving all night, is therefore a big mistake.

Now moving quietly in bed the above number of times is quite all right because it helps the circulation of the blood in the parts of the body which may be a little low, perhaps in a cramped position, or bad clothing pressing too heavily on them, or other cause.

However, if the body stirs too often, or uses too many muscles in changing position, the brain or nervous system has to send down impulses to the muscles and this stirs up the brain. If the brain gets stirred up you awaken.

The temperature and air of the room should be right, and the spring and mattress should yield gently but firmly to the body, so that there is no undue hardness to irritate the body, nor too much "give" to let it get into its uncomfortable position.

A ROOF FOR THE LIFE OF THE BUILDING

Sid Ca. DUROID

Fire-Proof Asphalt Shingles of Enduring Beauty

There is great peace of mind in knowing that your roof is fireproof . . . and that is but one of several advantages which the "DUROID" roof affords.

Because it is fireproof you save on insurance costs. You save on painting, too. Painting is unnecessary, because the beautiful "DUROID" colors are permanent "for the life of the building."

Ask any building or roofing contractor to give you prices on laying a new "DUROID" roof. See the attractive colors in which "DUROID" Asphalt Shingles are obtainable.

Made in B.C.

100% Canadian Capital and Labor

Sidney Roofing & Paper Co. Limited

Industrial Reserve, Victoria, B.C.

IN COUNTY COURT

Before Judge Lampman, in the County Court yesterday, an action brought by D. Glassier, represented by W. E. M. Haldane, against W. R. Day and Annie S. Day, represented by H. A. McLean, K.C., was argued. Judgment being reserved. The amount sued for was the return of $331.83 on a board and lodging agreement, a loan of $23 and $100 general damages for inconvenience suffered by the plaintiff, the total amount being $456.83.

"Did she leave her husband?"

"Yes," but she took everything else."

Old Friends are best

EXAMINE YOUR BOTTLE!

NO Colouring matter
NO Injurious ingredients

Does it bear this Guarantee?

GORDON'S Does!

WHITEST PUREST & BEST

THE HEART OF A GOOD COCKTAIL

This advertisement is not published or displayed by the Liquor Control Board or by the Government of British Columbia.

LINEHAM AND TAYLOR LEAD IN B.C. OPEN GOLF

Capitals Prepared For Initial Game Against Meralomas

Local Grid Team in Fine Condition for Opening Canadian Rugby Battle on Mainland Saturday, Reports Coach Dick Wilson

With three weeks of solid training allowed away, Victoria Capitals, the local entry in the Big Five Canadian Rugby League, will be in the best possible condition and a great deal stronger than previous years, when they take the field Saturday on the Mainland against the Meralomas in their opening fixture of the season. Meralomas, the new entry this year, are reported to have a strong squad of gridders lined up and hope to set back the Islanders by their first appearance on the field.

Dick Wilson, a former star, but now coach of the Capitals, reported last night after seeing his aggregation work out that he expects them to make a creditable showing against any team they come up against. Besides many of last year's mainstays, Wilson has several youngsters who starred in the Intermediate English Rugby League a year ago and who are making great strides in practices.

While Meralomas are entertaining the Caps at the Athletic Park, New Westminster Royals will be at home to Vancouver University at British Columbia, champions for the past two years, in their first home opener as they do not start training until after that date. When they do get down to serious business they will be facing a stiff task as all the other squads have been training for some time and will have the jump on the Collegians in the matter of condition in the opening weeks.

VARSITY OPENS OCTOBER 5

Varsity opens against Westminster on October 5, and then they are in about the toughest battle in rugby they will have to face for some time. On October 12 they play Vancouver, the following week and they appear here, then Vancouver again on November 2. If they get by this session of battles the Lipton Cup will most likely stay in the library of the University for another year.

Victoria will be the most feared team in the league as they have a great advantage, playing only one game away from home and the remainder at the Royal Athletic Park. Last year, and previous seasons, the Islanders were a hard aggregation to beat on their own grounds, as they were always at full strength.

PERSONNEL OF TEAM

Although Coach Wilson was unable to announce his opening line-up, he stated that it will be selected from the following who will make the trip: Campbell, Forbes, Round, Mawhood, Jack Horne (captain), Eddie De Blacquiere, Bill Lewis, Brian Hunnings, Stagg, Roy Gatini, Pete Turgoose, Horace Goad, Bobbie Tye, Bernie Kinsella, Jack Francis, Paul Brooker, Bill Engleson and Gavvy Hume.

BRITISH CUP NET PLAYERS WIN DOUBLES

All Pairs Advance in South-Tourney—Betty Nuthall and Mrs. Watson Figure in Easy Victory

QUARTERS REACHED IN SINGLES PLAY

LOS ANGELES, Sept. 24—Blonde Frida Mercur, of Harrisburg, Pa., remained Ben Corchakoff, of Los Angeles, a favorite, from his path in the singles of the Pacific South-west tennis championships, 9-7, 8-1.

Johnny Doeg gained the quarter final with a 6-1, 6-4 victory over Ellsworth Vines, of Pasadena, California. Berkeley Bell, Austin, Texas, also moved up into the quarter finals by trimming Cliff Robbins, Los Angeles, 9-7, 6-1.

Women's singles saw Mrs. B. C. Covell, captain of the English Wightman Cup team, and Miss Edith Cross, of San Francisco, enter the quarter finals. Mrs. Covell turned in a 6-1, 6-2 win over Mrs. Marion Williams, while Miss Cross vanquished Caroline Babcock, of Los Angeles, 6-1, 6-4. The pair will meet in the next round.

Doubles teams of youngsters, Keith Gledhill, Santa Barbara, and Ellsworth Vines, gave the best hopes of Tennis Abe, Japan's Davis Cup captain, and Phil Neer, his San Francisco partner, a rude shaking by eliminating them 6-4, 6-4. Sellers, California State champion, and Neal Brown, San Francisco, also entered the quarter finals of the men's doubles, trouncing Lee Van Zorde and R. C. Smith, of Los Angeles, 6-0, 7-5.

The British Wightman team members figured in several other victories today, most of them coming to mixed doubles. Paired with Berkeley Bell, Mrs. Shepard-Barron defeated Patay McCoy and Brown, San Francisco, 6-2, 6-2.

Mrs. Phoebe Watson, with John Cliff, a countryman, as her partner, conquered Miss Josephine Cruickshank, Los Angeles, and Abe, of Japan, 4-6, 6-2.

Mrs. Covell and H. W. "Bunny" Austin, England's young net sensation, turned in a 6-2, 4-6, 7-5 victory over Mrs. William Henry, Los Angeles, and Nerr. Betty Nuthall, youngest member of the Wightman team, paired with Mrs. Watson in winning 6-0, 6-2, over Mrs. Louise Dudley, Los Angeles, and Mrs. Williams.

"Uncle Sam" of Turf World Is Dead at Gotham

NEW YORK, Sept. 24—Samuel Clay Hildreth, "Uncle Sam" to the turf world is dead and with the passing of the eighty-six-year-old Dalmar of Harry P. Sinclair's racetrack stable, thoroughbred racing lost his second famous combinator of horses within a month. Hildreth's death, which came today at the Fifth Avenue Hospital after a delicate abdominal operation yesterday, came close on that of James Rowe, Sr., of Harry Payne Whitney's Saddle at Saratoga Springs last month. Hildreth and Rowe ranked as America's greatest trainers of race horses for years.

Speedboat Tries to Do Its Stuff on Land

IN one tactic moment spectators sought cover when Invicta II leapt up the bank, when the pilot was flung out in taking a sharp turn at the outboard motorboat races at Rickmansworth, England. Recently this interesting photograph shows the Invicta II just at the moment after clearing the bank, as spectators made frantic efforts to fling themselves clear. Note the girl almost under the boat's keel. Fortunately none of the spectators or pilot were hurt.

Hudkins Scores Technical K.O. Over Anderson

LOS ANGELES, Sept. 24—Ace Hudkins, Nebraska Wildcat, won from Joe Anderson with a technical knockout in the sixth round of a ten-round bout here tonight and played himself definitely in line for a title bout with the middleweight champion, Mickey Walker. A short right jab knocked Anderson's upper bridgework from his mouth and caused the Kentucky gallopers seconds to toss in the towel.

Langford Basketball

LANGFORD, Sept. 24—The basketball game played at Langford between the teams of Colwood and Langford schools Monday, resulted in a win for Langford by 18-6. The lineups were:

Colwood — Alfred Pratt, Bert Shields, Shaldoo Piercy, Reg Piercy, Roy Smith.

Langford — Robert Brotherton, Jack Williams, Allan Jackson, Gong Quan, Gong Toun.

FIRST BOXING BOUT CARDED FOR OCT. 12

Jumbo Davies May Get the Main Event in the Season's Opening Show to Be Held Here

TILLICUM GYM WILL BE USED

Following a joint meeting of professional boxing clubs at the Tillicum gymnasium last night, arrangements were tentatively made for the staging of the season's opening show on Saturday, October 12. Just who will hold down the main event position is still a matter of conjecture, but it is expected that "Jumbo" Davies, heavy-hitting and rugged local glove-thrower, will be assigned to this task.

"Jumbo," as he is known to the many followers of the padded mitt game, is without doubt the most popular figure in local pugilistic circles today. His unusual method of stopping his many opponents has won for him a certain spot in the hearts of the fans, who would be more than delighted to see him in action in the curtain-raiser.

The necessity of building up the game and reviving the interest was discussed, and it was also pointed out that the fighters will have to do their share in helping the promoters to re-establish the game on a popular and sound basis.

The Tillicum gymnasium, it was decided, will be the scene of all bouts, professional and amateur, and the old Victoria Boxing Club gymnasium at Victoria West has now become a thing of the past.

NANAIMO GOLFERS WIN FROM UPLANDS

Local Women's Team Loses to Uplanders in Friendly Match By Single Point

The women members of the Nanaimo Golf Club entertained a team of eight members of the Uplands Golf Club Monday in a friendly match. After some great matches in the singles and foursomes, the home club emerged victorious by a single point.

In the singles the teams broke even, each scoring four points, but the Uplands members came out on top in the foursomes by scoring two and one-half points to one and a half. The final score was: Nanaimo, six and one-half; Uplands, five and one-half.

The results, with Uplands first mentioned, follow:

SINGLES

Mrs. Jackson, 1; Mrs. Ford, 0.
Mrs. Wilding, 1; Mrs. Stevens, 0.
Mrs. C. Ker, 1; Mrs. Gladwin, 0.
Mrs. Semple, 1-2; Mrs. Mitchell, 1-2.
Mrs. Ellis, 0; Mrs. Ekins, 1.
Mrs. Geiger, 0; Mrs. Lane, 1.
Mrs. Hargraves, 1-2; Mrs. Oakland, 1-2.
Mrs. McDonald, 0; Mrs. Murphy, 1.

FOURSOMES

Mrs. Jackson and Mrs. Wilding, 1; Mrs. Ford and Mrs. Stevens, 0.
Mrs. C. Ker and Mrs. Gladwin, 0; Mrs. Gladwin and Mrs. Mitchell, 1.
Mrs. Ellis and Mrs. Ekins, 0; Mrs. Ekins and Mrs. Lane, 1-2.
Mrs. Geiger and Mrs. Lane, 1-2.
Mrs. McDonald, 0; Mrs. Oakland and Mrs. Murphy, 1.

Tommy Fielding-Billy Townsend Battle Is Off

DEFINITE word of the cancellation of the Townsend-Fielding battle has been received here by letter from Jack Allen, manager of the Vancouver boxer who has strung into the big money class over night. In his last note at Seattle Townsend drew down $2,000 for battling Tony Shall, Seattle "Wildman" Shall a purse is something that Townsend can never expect to pick up here for a few years at least, and to the meantime Fielding's chances of meeting the Vancouver flash here are slim.

VANCOUVER UNITED WILL MEET ROYALS IN SOCCER FEATURE

VANCOUVER, Sept. 24—Vancouver United This is the monicker by which the crack British Columbia Soccer Association team will be called Saturday when they stack up against the chastened Westminster Royals at 3.30 o'clock at Con Jones Park in the first match of a doubleheader arranged by officials of the Vancouver and District Soccer League. The second game is carded between St. Saviours and North Shore United following the initial tilt. The other First Division encounter will be between St. Andrews and Kerrisdale at Athletic Park immediately after the Canadian Rugby match.

Scalpers Start Counterfeit Sale Of Series Ducats

CHICAGO, Sept. 24—Counterfeit tickets for world series games to be played at Wrigley Field, home of the Cubs, were reported selling at scalpers' prices in Chicago today. President William Veeck of the Cubs, had his attention called to a part of the spurious quantity and he immediately warned fans against purchasing any tickets except through regular channels.

"No official world series tickets will be sold until October 1 or 2," Veeck warned. "Anyone offering so-called tickets now should turn them over to us and inform us as to the seller. The official tickets are now being printed."

Loughran Winds Up Training for Bout With Jack Sharkey

Retired Light-Heavyweight Champion Figures He Will Enter Ring Thursday Weighing About 185 Pounds—Is at Peak of Condition

By TOMMY LOUGHRAN
Retiring Undefeated Light-Heavyweight Champion of the World
(Copyright, 1929, by the North American Newspaper Alliance)

HARVEY'S LAKE, Pa., Sept. 24—Well, the grind is over. I have finished my last bit of boxing, and the next couple of days will be devoted to a little running and miscellanies to keep loosened up. There isn't anything more to do. I have reached the finest form of my life. After the last work-out I stepped on the scales and touched 185 pounds. That means I will weigh about that, perhaps a pound or so more, when I step into the ring against Sharkey.

That should convince everyone what a desperate time I had getting down to 175 for Braddock. The newspapermen were kind enough to say that I turned in the best exhibition of my life that night. With added weight and strength, to say nothing of the incentive, I see no reason why I shouldn't do better against Sharkey.

It is only fair to give a share of the credit to my sparring partners, Frankie Cawley, Jack Wolfe and Harry Nesbet worked hard and faithfully with me. They gave me the best they had all time. Jack Wolfe suffered a broken rib and Nesbet was badly hurt, for which I am sorry, but these are the chances of a training camp.

AS SPEEDY AS EVER

From the very start I have worked on adding power to my punch. With the heavy of weight making out or the way, that was the only factor I had to consider. This added poundage did nothing to interfere with my speed, and having fought five times during the past seven months, my judgment of distance was naturally good.

I have never been an adherent of the slugging idea. The boxer always goes a lot further. But I believed that I could do plenty of heavy hitting without sacrificing skill.

That was my problem, and I worked it out. Right now I think that my right cross will stand up with that of any heavyweight in the business.

I am a student of condition, and naturally no one knows better than I just what shape I am in. Pat Walker in Chicago last Spring I went into action with badly congested lungs and the weakness that comes with pairing too much weight. Against Braddock though, I suffered from no illness, it seemed to me that I was losing most of my strength in getting down under the required 175 pounds.

IN PERFECT CONDITION

Now, at 185 or 186 I am as physically perfect as I can be. That poundage is enough for any man. Dempsey knocked out Willard and Tunney whipped Dempsey at a shade under what I pack now, so I feel that though Sharkey will have perhaps an edge of ten years in the weight it is really no great advantage at all.

I'm going to win. There isn't any question about that in my mind. The only thing I hope is that the weather is clear and warm. If it is I will have about the biggest crowd at least $350,000—and there is a lot of satisfaction in knowing that people are sufficiently interested to pay that much for a real sum of money to see us in action.

Five Strokes Under Par for Two Holes

By AL DEMAREE
(Former Pitcher New York Giants)

Barrie Payne, the golf humorist, says he is the other day of a player making two holes in competition in five strokes under par.

Chasten Harris, a rugged little player from Memphis, came to the fourteenth hole at Belle Meade Nashville, in the Southern Golf Association Tournament.

The 14th hole is 476 yards long. Harris got a long drive followed by a No. 2 iron shot that finished 18 inches from the pen and holed his eagle 3. The 15th hole is just 385 yards, a par 4, set in a punch bowl green. Harris employing a brassie, smacked the ball and had the extreme satisfaction of seeing it roll up on the green in the direction of the flag. A moment later came a wild yell from the players on the next tee, overlooking the green.

"It's in the hole," they shouted.

On a pair of holes which had a par of 8-4, Harris had done 6-1. This cute a stroke more from par than Jock Hutchison's famous brace of holes in the British Open at St. Andrews in 1921, when Jock holed a 1 at the 9th and a 2 at the 10th. This was a four stroke cut from par in two holes in succession.

VINCENT RICHARDS ADVANCES EASILY IN PRO NET MEET

FOREST HILLS N.Y., Sept. 24—Playing before a gallery of less than two hundred, Vincent Richards, former American Davis Cup star, today coasted into the fourth round of the National professional tennis championship tourney in which he is defending his title. Richards easily defeated J. A. Parrell, Garden City, N.Y., 6-1, 6-1, 6-1.

Wallace Johnson, Philadelphia, and Howard Kinsey, Pittsburgh, both ranking amateur tennis stars, won their matches.

Johnson defeated George Agnew, of the Westside Tennis Club three 6-3, 6-2, 6-0, and Kinsey downed William Glendling, of New York, 6-1, 6-2, 7-5.

Miller Huggins Loses Ground in Battle for Life

NEW YORK, Sept. 24—Miller Huggins, manager of the New York Yankees, lost ground today in his battle to fight an infection that threatened his life. Despite a third blood infusion, his condition was even more critical as the infection, growing out of an attack of influenza and erysipelas spread from the left to the right side. Dr. Ward H. Long, team physician of the Yankees, issued no formal bulletin after the transfusion, but indicated that Huggins had not rallied as expected. His temperature remained above 104 and he was unconscious most of the day.

ADA MACKENZIE GOES UNDER IN WOMEN'S GOLF

Ranking Canadian Player Defeated by Manitoba Champ in Dominion Tourney—Dora Virtue Wins

ELEVEN AMERICANS LEFT IN TOURNEY

HAMILTON, Sept. 24—Five players from Canada and eleven from the United States are left to compete for honors in the Canadian women's open golf championship here. The American invaders have virtually parcelled their way into the top flight of the big tournament. After the qualifying round Monday, sixteen from the United States and another eleven from Canada, entered the lists, but the Canadians were unable to stop the Americans today.

The biggest surprise today was the defeat of Miss Ada MacKenzie, three times winner of the title, Miss MacKenzie was recognized as the leader of the Canadian contingent, and her defeat by Mrs. R. P. Pellens, Manitoba champion, came as a surprise. However, Mrs. Pellens deserved her three and one victory by the steadiness of her play. Miss Virginia Wilson, defending champion, of Ottawa, a brilliant short game in winning from Miss Elinsley, three and two.

Miss Marjorie Kirkham, Montreal, defeated Mrs. Dora Armstrong, Ottawa, three and one, after a tight battle. While Mrs. Dora Virtue also made Mrs. Arthur Martin, of Buffalo, four and three. Mrs. E. W. Whittington, Toronto, defeated Miss Honor Bright, Niagara Falls, N.Y., five and four. Dr. Helen Dayton, the steadier golf, Mrs. F. J. Muldowney, Toronto, had to go the full distance to turn back the threat of Mrs. Blaine Smith, Detroit.

The scoring was much better today than yesterday and the honors went to Miss Glenna Collett and Miss Virginia Rinaldo, the former was out in thirty-eight against Miss Jane Smith, and after terminating the match with a six and four victory, she was then pitted for a total of sixty-five. Miss Wallace had a lead of six holes on Mrs. Weld at the turn. With a six on the home hole she turned a card of seventy-five.

Old Country Soccer

LONDON, Sept. 24—Grimsby Town defeated Huddersfield Town by 4 goals to 2 in an English League First Division soccer match at Grimsby today.

In a Third Division (Northern Section) match, Accrington Stanley won from Nelson by 4-0, at Accrington.

COLWOOD AMATEUR AND OAK BAY PRO TIED ON FIRST DAY

Two Local Golfers Head Select Field at Halfway Mark in Provincial Tournament With Par-Equaling Rounds of 138—Bob Morrison Second With 142—H. Brynjolfson Has 144

Dunc Sutherland Leads Invaders With 145; Dave Black Takes 147

None of the aspirants for the British Columbia open golf championship managed to whip Old Man Par yesterday as the half-way mark of the tournament was reached, but the two leaders, Harold Lineham, Colwood amateur, and Phil Taylor, pro of the Victoria Golf Club, where the struggle is taking place, managed to equal the aged veteran with two rounds totalling 138 to lead their nearest rival for the prized title by four strokes. Bob Morrison, Uplands and city champion, was next in line with a total of 142, while his clubmate, Harold Brynjolfson, followed with a total of 144.

A heavy fog enshrouded the course in the morning and gave the early starters some worry, but within an hour or so the bank drifted to distant parts, and from then on the air was clear and silent. The dense atmosphere, however, made the greens sticky for the first eighteen holes and many found the carpets hard to navigate. Several steady rounds were checked in during the morning play, but most found the going more to their liking in the afternoon when the fog lifted and scores during the afternoon generally were lower. Good conditions were excellent.

The play of Lineham and Taylor was the highlight of the day. Both Lineham, as the quarter mark was reached, led the field with a brilliant 68, two better than Phil Taylor, Oak Bay pro, and Jack Fraser, Vancouver, who were bracketed with 70. In the afternoon the Colwood lad turned in a steady round of two strokes, sinking his last putt for a 68 to go to the top of the list until Lineham had finished his round. Morrison finished with a 72 in the afternoon, two worse than his morning score, while Jack Fraser slipped badly, taking eight more strokes for a 78.

H. BRYNJOLFSON IMPROVES

Harold Brynjolfson, who had a 79 in the forenoon, went out 18 in the afternoon in brilliant fashion to check home with a 66, the second best card of the day, to get into the third berth.

Dunc Sutherland, Point Grey, Vancouver, led the invading contingent with two steady rounds of 73 and 72 for a total of 145. Next with 146 was bracketed Art Bradley, the Oak Bay southpaw, who had 73 and 73.

Dave Black, Shaughnessy Heights, Vancouver, the defending champion, was nine strokes behind the leaders at the end of the day. He had a 73 in the morning but chopped three strokes off this score in the afternoon to finish with a total of 147. Jack Fraser, an amateur from the same club, was neat with 148, followed by two Mainland pros, A. Sheppard and Don Sutherland, who had 149 and 150, respectively.

Fred Burns, Macaulay pro, has a total of 151 to tie with Ken Ross, salaried player of Colwood, required 152 and Wayne Ellis, Uplands, 154.

R. O. Allen, Oak Bay, and Bill Newcombe, Uplands, were well up the list, the former having 153 and the latter 154.

COVILLE HAS TROUBLE

Cecil Coville, one of the leading Mainland amateurs, used up 156 strokes for the two rounds. In the morning he found trouble with his irons and required 82. The second round found him going better and he was around in 74. Harry Duker, another strong Mainland player, showed a great reversal of form. In the forenoon he took an even 90, but in the afternoon he began to hit his stride and soured the layout in 76. Nat Cornfoot, Langara pro, Vancouver, had trouble in his first round when he checked in with an 84, but found things better in the afternoon and cut his morning score by ten strokes.

The veteran, J. E. Wilson, Seniors' Northwest champion, turned a splendid morning round of 78, but found the afternoon course too much for him and in the last few holes of the afternoon began to falter to turn in an 85 for a total of 163.

Phil Taylor had two identical scores, four-to-bode, in his morning and afternoon rounds for the first nine, a most unusual occurrence in golf. He was out in par figures on each occasion.

LINEHAM HAS BEST NET

In addition to being tied for the best gross of the day, Harold Lineham won another honor when he turned in the best net card of the day. His two rounds of 138, with his handicap of six deducted, gave him a one-stroke lead over Art Beasley, who had 145, 13, 132.

The tournament will wind up today with the final thirty-six holes. In addition to the open prizes there will be prizes for the best gross and net among the amateurs for today's play and also for the two days rounds.

The four leading cards follow:

Lineham, morning —
Out . . . 3 3 4 5 3 4 6 2 4—34
In . . . 4 4 4 4 3 4 6 3 4—36—68
Lineham, afternoon—
Out . . . 4 5 4 4 4 3 3 3 4—34
In . . . 4 4 4 4 4 4 6 4 4—37—70
Taylor, morning—
Out . . . 3 3 4 5 3 4 6 3 3—33
In . . . 3 4 5 3 5 3 6 4 3—36—69
Taylor, afternoon —
Out . . . 3 3 4 5 3 4 3 3 3—30
In . . . 3 4 4 3 4 5 6 3 3—35—65
Morrison, morning—
Out . . . 3 3 4 4 5 3 4 2 3—34
In . . . 4 4 5 3 5 4 6 4 3—38—70
Morrison, afternoon—
Out . . . 3 3 5 4 3 4 4 3 3—33
In . . . 3 4 5 3 5 4 6 4 3—38—72
H. Brynjolfson, morning—
Out . . . 3 3 4 4 4 3 4 3 3—30
In . . . 3 4 4 3 5 4 6 4 3—39—75
H. Brynjolfson, afternoon—
Out . . . 3 3 4 3 4 3 4 2 3—29
In . . . 4 4 4 3 3 5 4 5 3—35—66

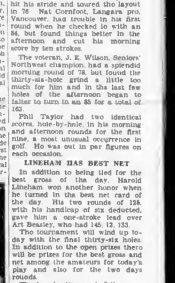

PHIL TAYLOR

Professional of the Victoria Golf Club, who is bracketed with Harold Lineham, Colwood amateur, in the British Columbia open golf championship with a score of 138. Taylor is the only professional who has a lead in the afternoon.

The results of the first two rounds follow:

*Phil Taylor	70—68—138
H. Lineham	70—68—138
*Dunc Sutherland	73—72—145
H. Brynjolfson	75—69—144
*Art Bradley (Van.)	73—73—146
Art Beasley	73—73—146
*Ken Ross (Van.)	75—73—148
*Jack Fraser (Van.)	70—78—148
*A. Sheppard (Van.)	74—75—149
*Don Sutherland (Van.)	74—76—150
R. O. Allen	79—75—153
*Fred Burns (Van.)	76—75—151
H. Hayward	77—76—153
*Wayne Ellis (Van.)	74—80—154
*Bill Newcombe	79—75—154
Cecil Coville (Van.)	82—74—156
*Harry Duker	90—76—166
D. Hewson (Van.)	79—84—163
J. E. Wilson (Van.)	78—85—163
*Nat Cornfoot (Van.)	84—79—163
H. R. Brown (Van.)	83—84—167
*Ken Cameron	84—84—168
*Alex Martins	84—84—168
*Ed. Ellis (Van.)	84—84—168
*Ed. Jarvis	84—84—168
C. L. Mackenzie	85—85—170
*Jack Dawson (Van.)	85—85—170
J. H. Law	85—85—170
*Jack Wellman (Van.)	85—85—170
*Charles Hunter	85—85—170
F. Halstead (Van.)	86—85—171
*Jack Hoffman (Van.)	86—85—171
*F. Walsh (Van.)	85—90—175
*Ed. Lewis (Van.)	86—90—176
*J. Kerr	86—90—176
H. B. Francis (Van.)	86—93—179
*J. Forrest (Victoria)	90—90—180
*J. Foster (Van.)	89—91—180
*Ed. Lewis (Van.)	90—91—181
*R. Boyd (Van.)	97—91—188

*Denotes professional

DRAWING AND STARTING TIMES

Drawing and starting times for today follow:

Morning	Afternoon
8 30 F. Boyce and W. P. Pearce	1 10
8 35 P. Halstead and W. Fisher	1 20
8 40 J. Forrest and J. Foster	1 30
8 45	1 40
8 50 Alex Martins and D. Hewson	1 45
8 55 C. Coville and W. Cameron	1 50
9 00 Hal Cheshire and W. Hayward	1 55
9 05 Ed. Jarvis and Ed. Ellis	2 00
9 10 Charles Hunter and J. Fraser	2 05
9 00 R. Martins and Duke	2 10
9 15	2 15
9 20 J. Kerr and R. C. Allen	2 20
9 25 Ken Ross and Art Bradley	2 25
9 30 Fred Burns and Harry Duker	2 30
9 35 W. Oracle and C. L. Mackenzie	2 35
9 40 Jack Wellman and Ed. Lewis	2 40
9 45 H. Bastings and J. Kerr	2 45
9 50 Ken Cameron and Ed. Lewis	2 50
9 55 J. Forrest and Harry Duker	2 55
10 00 T. L. Sloan and B. A. Francis	3 00
10 05 H. McCord and A. M. Boyd	3 05

PHIL EDWARDS WILL NOT ENTER McGILL UNTIL NEXT YEAR

MONTREAL, Sept. 24—Phil Edwards, Jamaica Olympic middle-distance star, who announced this Summer his intention of entering McGill University this Fall will not compete on the red and white track team in 1929 at any rate. Edwards applied for admission to the University, but was informed that he did not have the necessary scholastic requirements. He intends returning to New York University, under whose colors he ran last year, and taking an extension course preparatory to entering McGill in 1930.

OTT EQUALS NATIONAL LEAGUE HOME RUN RECORD

Smashes Out Pair Of Drives to Tie Mark Set in 1922

Young Giant Outfielder Hits Forty-Second Circuit to Place Himself in Good Position to Break Hornsby's Record

NATIONAL LEAGUE

NEW YORK, Sept. 24.—The Giants won both games of a double-header from the Braves here today. 5-4 and 6-4. Melville Ott hit his forty-first home run in the fourth inning of the first game and Harry Brecheen was in the box and the bases were empty. The drive not only increased Ott's league lead but also placed him within one of the National League record established by Rogers Hornsby in 1922.

Ott matched the Hornsby record by slapping out another circuit blow in the third inning of the second game, with Ben Cantwell in the box. Both drives sailed into the right field seats.

First game—	R.	H.	E.
Boston	4	10	0
New York	5	5	1

Batteries—Brelsford and Spohrer; Hubbell and Hogan.

Second game—	R.	H.	E.
Boston	3	9	1
New York	6	9	0

Batteries—Cantwell and Spohrer; Malay, Benevich and Hogan.

Hafey Hits Twenty-Seventh

ST. LOUIS, Sept. 24.—The Cardinals triumphed over the Cincinnati Reds again today 3-1. Hafey's twenty-seventh home run of the season in the fourth started the Cardinals scoring, all of which they did in the same inning.

	R.	H.	E.
Cincinnati	1	6	1
St. Louis	3	6	0

Batteries—Lucas and Gooch; Hallahan and Wilson.

Rally to Win

PHILADELPHIA, Sept. 24.—The Phillies rallied at the finish here today to win the opening game of the series from Brooklyn by a score of 5-4.

	R.	H.	E.
Brooklyn	6	14	0
Philadelphia	5	12	1

Batteries—Clark, Morrison and Fitzsimmons; Smith, Daily, Collins, Elliott and Lerian, Davis, Sweetland.

AMERICAN LEAGUE

BOSTON, Sept. 24.—The Yankees won the opening game of their final series against Boston this season 3-2 here today. The veteran southpaw, Tom Zachary, was his twelfth game of a season in which he yet has to suffer a defeat.

	R.	H.	E.
New York	3	10	1
Boston	2	9	2

Batteries—Zachary and Bengough, Hayne, Ehmonds and A. Gaston.

Sox Defeated

CLEVELAND, Sept. 24.—The Cleveland Indians today took the measure of the Chicago White Sox 7-4. The Indians led throughout the game and were never in danger of being headed.

	R.	H.	E.
Chicago	4	12	0
Cleveland	7	13	0

Batteries—Lyons and Berg; Hudlin, Perrell and L. Sewell.

Tigers Beat Brown

DETROIT, Sept. 24.—The Detroit Tigers defeated St. Louis 8-4 in the second game of their series here today.

	R.	H.	E.
St. Louis	4	7	0
Detroit	8	13	0

Batteries—Crowder and Manion; Herring and Haworth.

COAST LEAGUE

SAN FRANCISCO, Sept. 24.—The San Francisco Missions went into a tie for the Coast League leadership today with Hollywood by defeating the Stars 13-1. The Missions clubbed out seventeen hits, while Dutch Reuther, veteran lefthander, held the Hollywood tribe to seven singles.

	R.	H.	E.
Hollywood	1	7	1
Missions	13	17	0

Batteries: Holleman, Marty and Heverold; Ruether and Hoffman.

Homers Win Game

LOS ANGELES, Sept. 24.—Four home runs at convenient moments brought a 5-7 victory to Los Angeles in the first game of the series here today with the San Francisco Seals despite the fact that the invading visitors outhit the local club 15-10. Webb's two homers, coupled with one each by Sandberg and Jacobs resulted in all the Angeles tallies.

	R.	H.	E.
San Francisco	7	15	1
Los Angeles	5	10	3

Batteries: Thurston and Mitkiewicz, Penoboky, O'Connell; Baecht, Peters and Sandberg.

Indians Come to Life

SEATTLE, Sept. 24.—The Indians came back to life and defeated Sacramento in the opener of the last home series here today, 7-2. Kunz, former Sacramento hurler, allowed his old teammates only six hits. Seattle made ten of its eleven hits count in the scoring. The visitors three errors also aided the home team to chalk up a victory.

	R.	H.	E.
Sacramento	2	6	3
Seattle	7	11	0

Batteries: Vinci and Harris, Kunz and Borreani.

Kenny Breaks Up Game

PORTLAND, Sept. 24 — Jim Kenny's home run in the seventh with the score tied at six-all broke Oakland's spirit and gave the Ducks the first game of the series here today, 7-6.

	R.	H.	E.
Oakland	6	10	1
Portland	7	13	1

Batteries: Craghead and Lombardi; Cascarella and Woodall.

Pennant Progress

AMERICAN LEAGUE

	W.	L.	Pct.
Philadelphia	100	45	.690
New York	85	63	.578
Washington	77	68	.531
St. Louis	74	71	.510
Detroit	76	78	.476
Cleveland	67	80	.456
Chicago	54	89	.386
Boston	46	97	.322

NATIONAL LEAGUE

	W.	L.	Pct.
Chicago	94	60	.610
Pittsburgh	91	61	.599
New York	90	64	.556
St. Louis	73	71	.507
Brooklyn	67	78	.462
Philadelphia	64	80	.444
Cincinnati	63	82	.434
Boston	54	93	.370

PACIFIC COAST LEAGUE

	W.	L.	Pct.
Hollywood	94	56	.600
Mission	94	56	.600
Portland	92	58	.587
San Francisco	91	58	.567
Los Angeles	90	60	.600
Oakland	45	45	.500
Sacramento	21	69	.244
Seattle	23	67	.247

YOUNG STRIBLING WINS BY KNOCKOUT

CAIRO, Ga., Sept. 24 — W. L. (Young) Stribling, of Macon, Ga., knocked out Johnny Gilbeaux, of St. Paul, in the third round of a scheduled ten-round bout here tonight.

It's Easy to Own a
C.C.M. PERFECT BICYCLE
From $38.50—Terms
Peden Bros.
1410-12 Douglas Street
Phone 817
Bicycles, Sporting Goods and Toys

YOUR BATTERY
Needs Inspection Now!
Make sure it can meet the test of Winter driving! We'll inspect it free . . . test and create prices for recharging or repairs . . . . . complete service . . . expert workmanship. Drive in today!
JONES BROS.
Quality Battery Manufacturers
Cor. Yates and Quadra
Phone 3714

Men's Blue Chinchilla Overcoats
Made in several new models. Length, Loden, Coachman, Woodlawn and other styles. All smartly tailored.
$25.00, $27.50, $29.50 $35.00
Our Convenient Charge System Is at Your Service
Price & Smith, Ltd.
614 YATES ST.

CONVIDO PORT WINE
is grown and matured for 30 years by Wright & Co., established in Oporto in 1670.
Convido is shipped by them in bottles or wood direct to Canada.
Ask for Convido

This advertisement is not published or displayed by the Liquor Control Board or by the Government of British Columbia.

BELIEVE IT OR NOT — By Ripley

Sketched in Calcutta—1929

© 1929, King Features Syndicate, Inc., Great Britain rights reserved

On Request, Sent With Stamped, Addressed Envelope, Mr. Ripley Will Furnish Proof of Anything Depicted by Him

Address all queries Ripley to Cartoonist Ripley, c/o King Features, Columbus Circle, New York.

RACING

Moriarty at Bat

Famous Umpire States That Athletics and Cubs Will Enter Series Two Evenly-Matched Teams

By BIERNE MORIARTY

(Copyright, 1929, by the North American Newspaper Alliance.)

A spirit of aggressiveness is expected to fire this world series, and that's a good thing for the cash customers. It is always a sad spectacle when one team is out-balanced in fighting spirit.

To understand what a team may do, remember when it has intimidated confidence in itself it is only necessary to recall the last two series in which the Yankees dominated, and completely swept the Pittsburgh Pirates and St. Louis Cardinals from their feet.

The true fighting spirit qualities of those defeated teams never reached the surface simply because they feared Babe Ruth and Company, and were on the defensive from the first pitched ball.

Pittsburgh was plainly cowed in the shadow of the Yankees' greatness. By batting practice before the first game of 1927 the Yankees savagely swatted eighteen pitches over the wall. The Pirates viewed that from their bench, and were dwarfed before the series began.

Last October the Cardinals mapped out a defensive programme as the best offensive measure with Babe Ruth as the central figure to upset him but it was fruitless. Obviously the Yankees' pattern of aggressiveness was cut around Ruth. Whatever he did was inspiration enough for his mates to follow.

EVENLY MATCHED

But the Athletics and the Cubs are rather evenly matched in aggressiveness. The fighting spirit of the Cubs' machine centres about Rogers Hornsby, with Hack Wilson as the colorful and peppery number two man in the background. I say this with all deference to Joe McCarthy, a manager with a fighting heart. Connie Mack, too, is a great fighter in his quiet and diplomatic way.

But the teamhead is detached as he sits on the bench, or stands on the lines, while the contest is in actual motion. He is the smart or timely deed executed on the field that furnishes the inspirational force, and if a star does something spectacular in a pinch the lesser lights usually follow suit.

The Athletics look to Al-Simmons and Mickey Cochrane for their men to do mighty things. These players are natural-born fighters and continually supply the sparks for the Mackmen crew. On the ball field it is not so much the spoken word as it is the deed.

The Athletics went wholesale through the American League teams this Summer with Simmons and Cochrane as the pep and punch parts of the crew. They probably displayed their best wares in that memorable five-game series with the Yankees two months ago. I believe that series was the turning point in the pennant race.

In the coming series lack of aggressiveness should not be a flaw, both teams are geared to fight it out handsomely.

O'DOUL STILL HEADS PARADE

Phillies' Heavy Hitter Drops Point But Still Retains Big Six Lead —Herman Gains

With half the Big Six title because of open dates yesterday, O'Doul, Herman and Ruth had the field to themselves. Herman pulled O'Doul into second place when he made holding his own average stalwarts, .383 by getting two out of five at O'Doul lost a point in e conflict which netted him one safe blow in four attempts. The Philadelphia's Still led comfortably this morning, however, with .386 to Ruth's .384. his mark two points by getting two out of three.

THE STANDING

	G.	AB.	R.	H.	Pct.
O'Doul, Phillies	143	600	129	232	.387
Herman, Robins	140	546	128	211	.386
Hornsby, Cubs	140	575	149	219	.381
Klein, Phillies	140	560	138	213	.380
Wilson, Cubs	140	570	152	216	.379
Roth, Yankees	134	471	110	183	.369

English Boxer Wins

POUGHKEEPSIE, N.Y., Sept. 24.—Charlie Smith, of England, won a ten-round decision from Kid Solomon, of Panama. Smith, who weighed 194, conceded three-quarters of a pound to Solomon.

JUNIOR FOOTBALL

Entries for Lower Island Junior Football Association must be in the hands of the secretary, Fred Oliver, by Wednesday, October 3. The entry fee is one dollar per team.

BOXING BODY FORMED HERE

Dr. P. J. Vye Named Chairman of the Local Boxing Commission — Blake and Jones Members

WILL SERVE TO PROTECT FANS

Victoria, the Capital city of British Columbia is to have its first commission like her sister cities along the Pacific Northwest, following a decision reached at a meeting of boxing promoters and boxers at the Tillicum gymnasium last night. One of the powers of the new body, it is understood, will be to stop the purse of any fighter, who, in their opinion, stalls, or in any way fails to carry out the fight in such a manner as expected.

It is thought that the formation of such a body will fill a much needed want in local fight circles, serve as a protection to the fans, who make the promotion of the many shows possible.

Dr. J. P. Vye was elected chairman of the commission with Bill Blake and Ab Jones as members. The new body will appoint its own secretary.

BOXING CLUB IS ORGANIZED

Victoria Amateur Boxing Club Is Name of New Body Which Will Foster Simon-Pure Game

SERGEANT PINK IS NAMED PRESIDENT

Victoria Amateur Boxing Club That is the name of a new club which was formed last night for the purpose of promoting and fathering the Simon-pure fight game here this season. This association came into being following a lengthy discussion about the prospects of the coming season and ways and means of getting the amateur game started.

Sergeant Pink, P.P.C.L.I., Work Point Barracks, a recent arrival from Winnipeg, was elected chairman of the new club. Pink, it is understood, knows the boxing racket thoroughly and local interests in the fight game consider themselves fortunate in having him at the head of the association.

C. Leask, father of Clarence Leask, British Columbia flyweight champion, was named as vice-president, while Bob Edwards was elected secretary. P. B. Richardson, Bert Bailey, J. Hanna and A. Oliver were nominated as members of the board of governors and will work in conjunction with the officials of the club.

Bert Bailey was appointed manager of the promotion, while Billy Davies, Sergeant Pink, Louis Callum and Ted Beales offered their services as free instructors.

With such a bright opening it looks as if the Simon-pure game is for a successful season. About forty, all of whom were in favor of forming the Victoria Amateur Boxing Club attended last night's meeting.

A wealthy Jew who had big dealings with firms in China and Japan, heard one day that a Chinese firm in Tokio had failed. The name of the firm was not mentioned, and he thought of calling out for news. In order to save expense he interviewed his banker who had received news, and asked him to reveal the name of the firm.

"I am sorry I cannot give you the name of the firm," said the banker, "as the cable is not authenticated, and if I did give you the name I might incur some responsibility."

The Jew argued, but the banker held his ground. Ultimately the Jew made this proposal. "Write a list of ten firms in Tokio which you might look over, and, without mentioning any name, you might tell me whether or not the name of the firm appears on it."

The banker scanned the list, and then replied, "The name of the firm is on the list."

"Then I have lost heavily," replied the Jew, pointing to a name on the list.

"But how do you know that is the firm?" said the banker, taken by surprise.

"Quite easily," replied the Jew. "There is only one genuine name on the list, the other nine are fictitious."

"Hard-workin' little wife you've got, Bill; she's always ready to the small shopkeeper as he watched the man's wife busy in the shop.

"My word, yes," replied the shopkeeper. "I only wish I 'ad a couple more like 'er!"

COLDS IN THE HEAD AND LA GRIPPE
Relieved in a night by
GRIP-FIX
IN CAPSULE FORM
Quick, Certain, Comfort and Convenience
Your physician would approve
At all Druggists 35c
THE VANCOUVER DRUG CO., LTD., Special Agents

Loughran at Top of Form for Bout With Sharkey Tomorrow

Retired Light-Heavyweight Champion Radiating With Confidence That He Will Take Boston Gob, Trumbull Declares

By WALTER TRUMBULL

(Copyright, 1929, by the North American Newspaper Alliance.)

HARVEY'S LAKE, Pa., Sept. 24.—Tommy Loughran is ready for Jack Sharkey. On this morning in good condition for his bout with Jack Sharkey Loughran, his manager, Joe Smith, and his trainer, Jack, radiate a confidence that is too pleasant to be assumed. They all see Tommy as a future heavyweight champion of the world.

"Some of the boys seem to think that I am a bit heavy," Loughran said to me. "But they are wrong. What I am carrying is good, solid fighting material. You know how hard I had to work to make the light heavyweight limit. It no longer is my natural poundage. When I boxed at 175, I always had to be careful not to go too hard in any one round. I had to conserve my strength.

"At a natural weight, not only is all the worry and tension gone, but I am really stronger and I have more stamina. There is none of that agonizing to work off the last pound, or a pound without food or water until weighing-in time. I am better mentally and physically.

"I do not intend to go into the ring carrying any excess weight, but I will go in there at the top of my efficiency without any weakening process. The chances are that I will not weigh in at over 185 as a maximum. That is enough poundage to beat anybody."

NO WEIGHT PROBLEM

Never has Loughran appeared happier or more confident when training. With the weight problem off his hands, he has been able to devote his entire attention to perfecting his timing and to working to attain a heftier punch. One thing seems to be common to both the preparations of Sharkey and Loughran for this bout. They both have been fighting their sparring partners, rather than boxing them. And they are both hitting hard.

Anyone who has watched Loughran in the past few years and who has seen him here must be struck by the fact that he is hitting harder than he ever has before. He is a new experience to see Tommy throwing vicious right-hand punches to the head and body while coming in, instead of sewing away. He still has that beautiful left hand, but even his jabs carry a lot of steam.

Loughran never looks his best in training. Why should he? Tommy Loughran is the best boxer in the ring today and he can make first class opponents look silly, he doesn't get much of a workout, he boxed his prettiest against one of his third-rate sparring partners.

His boxing is extremely sour before the Braddock bout and it was not much better against Jack Oliver. I never before saw him go after his man with such aggressiveness.

Tommy's back, shoulders, arms and legs look to be in fine condition. He is carrying a little roll of flesh over the hips but it seems like his stomach exercises are likely to develop muscles which make that rock a bit fat. Brady is too good a trainer and understands Loughran too well to let him carry any unnecessary poundage into the ring.

If anything would sid to a boxer's well-being it should be the air around this lake, which is set in lovely surroundings, some twenty miles uphill from Wilkes-Barre. Loughran entrained for this place here and his training quarters are on the lake and both are beautifully placed. His father has been staying with Loughran and when I asked him how Tommy happened to take up boxing as a profession, he said:

NATURAL FIGHTER

"I guess the boy just had an aptitude for it. He liked it better than anything else. He never cared much for baseball or football as the other boys did. He always wanted to fight. I don't remember that he ever was one to pick street fights, although he took care of any that were forced on him, but he loved to get a pair of gloves and connected to box with him."

Tommy's father was born in Tyrone and has the same square shoulders as his son. I mean his son Tommy. He has five other sons and a daughter. Tommy's mother is by no means the weakest of the family. Mrs. Loughran is a big big woman, who now weighs about 250.

Tommy was the third child. He talked of his two younger brothers, saying the two younger had more natural boxing ability than has had himself, but that he was handicapped by a bad stomach and a quick temper. Tommy thinks his youngest brother may grow to be the largest of them all, and may also be a boxer. I think Tommy believed the kid may be good some day.

Tommy's sister figures that there are five Loughran boys and one girl, who shortly will have a brother who promises to be a heavyweight of the world. That should fill the lot of them with ambition.

ALBIE DAVIES TO BATTLE VINCENT

Local Boxer Will Appear in Bellingham Ring Tonight—Jumbo Davies Fights Lee

Albie Davies, one of Victoria's most promising pugilists, will battle Billy Vincent, Bellingham slow thrower, in a six-round mix at the American city tonight. With two successive victories over Eddie Graham to his credit the local flash feels confident he will be able to account for Vincent.

Jumbo Davies, popular and heavy-hitting fighter, appears to be scheduled for the higher realms of the fistic game, judging by the messages received from Rudy Bishop, Seattle promoter. Having seen the younger Davies in action, Bishop is anxious to use him on one of his cards. Arrangements are now under way to have him appear on the Leo Lonsdale-Cliff Thomas card shown in Seattle early next month.

ALBIE DAVIES

KENT'S
WE HAVE IT!
The NEW PHILCO Balanced-Unit Radio
Screen Grid-Plus
Screen Grid Plus
$210 Completely Equipped
Only $21 Cash Payment
All the latest improvements . . . superb Oriental walnut cabinet and offered at the lowest price on the market for a quality-built console radio! See it! Hear it today!
All the Leaders at Kent's!
Sparton Majestic Brunswick Philco
HEAR THEM! COMPARE THEM!
Kent's
641 Yates St. Phone 3449

Turns Left Toe in to Provide Brace
BILLY'S STRAIGHT LEFT TOE TURNED IN
GIVES HIM THE BRACED LEFT LEG TO HIT AGAINST
—Sol Metzger
By SOL METZGER
Do we really get our weight into the golf stroke? We hear so much about doing so that a great deal of harm has been done on this account, for every dub turns and twists his body in all sorts of contortions in order to bring about something that just can't be done.
What we really do when we hit a long, screaming drive is to get our weight back of the swing. This is radically different than getting it into the stroke. Cyril Tolley puts it very well when he says that in all games where an implement is used, such as a bat, racquet or club, we must form some sort of brace to hit against. Only when that is done in golf can we accelerate the speed of the clubhead sufficiently to gain distance.
In golf the brace to hit against is the straight left leg. Tolley insures it by turning in his left toe at stance. He says too many golf pros fail to teach this simple stance to their pupils. If they did we'd much sooner gain the needed brace we must have in order to swing without losing balance. Tomorrow—Tom McNamara's tip on the swing.

Horses — WELL ORGANIZED WELL MANNERED BOARDED — Horses
Reasonable Rates — Williamson's Riding Academy — Phone 3456

FINANCE - COMMERCE - MARKETS

Market Breaks Sharply in Last Hour at New York as Bears Launch Stiff Attack

NEW YORK, Sept. 24.—Aided by a series of unsettled developments, bears launched an attack in the last hour of trading in today's stock market, which completely swept the bull party off its feet and broke the market wide open. Operations for the advance had been revived in a wide assortment of leading industrials and rails earlier in the session, but earlier gains were for the most part more than canceled, and scores of issues closed five to more than 20 points lower.

Trading was only moderately active, however, 4,405,900 shares changing hands.

Call money renewed at 9 per cent and held at that figure all day.

Another break in United States Steel, after yesterday's sharp rally, was particularly disappointing. After selling up nearly five points in the morning to 241 3-4, it dropped to 231, off 6 points, and closed at 231 3-4. Independent steels were generally heavy, Youngstown reaching a 1929 low at 131, was conspicuously weak. General Motors dropped about 2 points to 70, while Studebaker, Marmon, Nash, Graham-Paige and Willys-Overland sagged moderately to new 1929 minimum levels. Auburn dropped 15 points.

High priced stocks fluctuated widely, Adams Express jumping 59 points to 649, while Case Threshing dropped 29 points to 385. Commercial Solvents and Detroit Edison about 20 points.

In utilities, American and Foreign Power converted an early gain of about 5 points into a loss of 5 and American Telephone, after selling up about 6, closed four lower. Columbia Gas and Electric jumped about seven points to a new peak then lost most of its gain.

Radio was again heavy, reaching a new low for the movement at 86, off 4 points.

Among the few strong points were Simmons, which jumped 10 points to a new peak and closed three points higher.

Foreign exchanges were a little firmer save for the Canadian dollar, which tumbled to a new low for the last couple of years, below 99 cents. Sterling cables moved a shade higher to $4.84 7-8.

Bond prices showed few important changes in dull trading today, although the trend of the market was on the side of easiness.

(Branson, Brown & Co., Ltd.)
(All Fractions in Eighths)

	High	Low	Close
Allied Chem	320	320	320
Amerada Corpn	374	374	374
Am Can	178-2	183 4	170
Am Car & Fdy	97 1	96	96
Am For Power	182	161-4	182-4
Am Locomotive	118-2	116	116
Am Smelters	116 7	115-1	115-6
Am Steel Fdy	61	61	61
Am Sugar	80 4	78 4	79-4
Am Sum Tob	46	46-2	46-2
Am Tel & Tel	303-6	302 4	282 3
Am Tobacco	175	174 6	175
Am Tobacco "B"	175 4	174 2	174 2
Am Woolens	16 6	16 6	16 6
Anaconda	126-6	160 4	122 6
Armour "A"	11	11	11
Ass'd Dry Goods	52-6	61-6	62
Atlantic Gulf	75-4	75-4	75 4
Atlantic Refinery	60 7	60 1	60 1
Atchison	280-1	278-4	278-4
Auburn Motors	473	455	456
Baltimore & Ohio	130 4	125 3	130 2
Bangor & Ar'st'k	86-4	85 2	85 2
Barnsdall "A"	86-1	84 6	24-3
Bethlehem Steel	122 4	120 4	120-6
Bosch Magneto	74	70	70 2
Brooklyn Manhat	86 2	84 1	84 2
California Packing	70 2	70 6	70 2
Calumet & Ariz	120	120-3	125-2
Calumet & Hecla	42 4	42	42
Can Dry Ginger Ale	86 6	87 4	87-4
Canadian Pacific	227	224 6	224-6
Cerro De Pasco	85 4	84	84
Certain-teed Prod	20 7	20-7	20 7
Chase Bank	282	276	280
Chesapeake & Ohio	263 6	260 6	263-6
Chic Gt Western	16-7	16 7	16 7
Chic, Mil & St P	30-7	26-6	30-3
Chic & Northwest	100	85 5	86 6
Chic, R I & Pac	137	137	127
Chrysler Motor	63 6	61 7	61-7
Coca Cola	148-5	146 6	146-6
Congoleum-Nairn	26 6	24 6	24 6
Colo Fuel & Iron	68-2	64	64
Columbia Gas	125 4	130	100-4
Col Graph'one Co	64 7	61 7	62
Cons Gas	168-4	161 4	162 2
Cont Motor	13 3	12 1	10 1
Corn Products	115 6	112	115 4
Crucible Steel	109	109	109
Curtiss Aero	20-7	16 1	16 6
Davison Chemical	61 6	61 6	61-6
Dupont Powder	205	196-5	196-5
Eastman Kodak	221	214	214
Elec Power	81	77 1	77 1
Elec Storage Battery	81 6	86 4	80-4
Engin'rs P'b S'rv	75	71	71
Erie	67-6	66-2	63-6
Famous Players	72 4	71 6	72
Foundation Co	35	36	36
Fox Film "A"	105-6	100 1	102 1
Freeport, Texas	46 4	46	46
Gabriel Snubbers	15 3	16 3	16 3
Gardner Motor	8-7	6 5	6 5
General Cable	111 6	107 2	108-4
General Am Tank	117-7	117	117
General Asphalt	84	84	84
General Electric	865 2	387 6	388
General Motors	72-4	69 7	70
General Ry Signal	117	113 6	116 1
Gold Dust	67 6	64 5	66 6
Goodrich Rubber	71-6	71 2	71 6
Graham Paige	16	16	13 4
Granby	88-7	87	87
Great North Ore	29 7	29 6	28 6
Great North pfd	116	116	116
Gt West Sugar	27-6	27-6	27-6
Greene Cananea	150 2	180-2	180 2
Grigsby Grunow	63 2	62-6	62-6
Gulf States Steel	66 6	66-4	66 4
Houston Oil	86	82	82 6
Howe Sound	64	64	64
Hudson Motor	80-7	78-2	78 2
Hupp Motors	42-7	41-4	41-4
Illinois Central	141 6	141 6	141 6
Imperial Oil	36 4	36	36-4
Inspiration	44 6	40	42
Int Cement	66 6	65 6	65 6
Int Comb Eng	63	64	64
Int Harvester	127 2	122	122-2
Int Mer'ch pfd	81	81	81
Int Paper	24 6	24 6	24 6
Int Nickel	56-4	56 2	56 2
Int Tel & Tel	174 7	123-4	126 4
Johns-Manville	206 4	204	205
Kan City South	99 4	96 4	96 4
Kelvinator	14-4	12 4	10 4
Kennecott Copper	87 3	86	86
Kolster Radio	26 6	27 2	27 6
Lehigh Valley	80-1	80-1	80-1
Louis & Nash	146 2	146-2	140 2
Mack Truck	96 6	86	85
Marlin Rockwell	76 4	73 4	73-4
Maytag Co	23-1	22-1	23 1
Mexican Seaboard	26 6	24 1	26
Mid Conti'nt Pete	23	32-4	32 5
Miss Pacific	82	80-4	80-4
Montgomery Ward	126 3	122	104
Nash Motors	81	75 1	76 6
National Biscuit	202 4	208 2	207-4
Nat'l Cash Reg	124 3	128-6	188 6
Nat'l Dairy Prod	80 2	77	77
National P & L	66 2	66 6	66-5
N Y Air Brake	44-4	44 4	44 4
Norfolk & West	274 6	205	267
North American	175 1	166	166 1
Northern Pacific	106 4	106-1	106 2
N Y Central	241	225-2	225 2
N Y, N H & Hart	128 4	123	123 6
N Y Ont & West	24 4	24 4	24 4
Packard Motor	89-2	28	86
Pan American "B"	64	63 4	63 5
Pathe com	6 6	6 4	6 4
Pennsylvania R R	107 4	86-6	86 6
Pere Marquette	230	230	230
Phillips Pete	38 5	36-6	36 5
Pierce Arrow	32	32	32
Postum Co	68	66 4	66 4
Producers & Ref	16 2	16 2	13 2
Public Ser of N J	134	128 2	128 2
Pullman Co	86 4	86	86
Radio	83-4	86-6	87
Reading	124	132	132
Reo Motors	66 3	20	80
Rep Iron & Steel	141 6	136	109
Royal Dutch	58-6	56-2	56 2
Schulte	17-6	17-4	17 4
Sears Roebuck	166-4	166-6	166 2
Shattuck-Denn	14 6	14-6	14 6
Shell Union	27 6	27	27
Simmons Co	187	178 6	178 4
Sinclair Cons	36 4	36-6	35 5
S Cal Edison	68-7	67	67
Southern Pacific	147 4	146-4	146 4
Southern Railway	153-4	166-4	150 4
Standard Gas	166 6	167	167 2
Standard Oil, Cal	74 4	73 6	73 6
Standard Oil, N J	76-6	76-2	72-4
Standard Oil, N Y	44-7	42 4	42 5
Standard Oil, Ind	54-2	36 6	56 6
Stewart Warner	62-6	66-6	66 2
St Louis & S Fran	126	127	127
Studebaker	73	66 4	62-4
Texas Co	67 7	66-5	64-6
Texas Gulf Sulphur	71-6	66	66
Timken Roller	117-7	112	112
Tobacco Prod	16-3	16-7	13
Union Oil of Cal	56-4	56-4	56 4
Union Pacific	286 6	277	277
U S Cast I Pipe	36 2	30-3	30 6
U S Ind Alco	216-6	216	210
U S Rubber	58 4	54	54
U S Steel	241-4	231 3	231-4
Underwood Typ	166	166	164
Union Carbide	130	128-4	126-4
Util Power & Light	56-3	53	55
Wabash	66-4	66 4	66-4
Westing Air Brake	60	61-2	62
Westing Elec	253 6	248	243
White Motor	47 6	46-6	46-6
Willys-Overland	18-7	16-1	18-1
Woolworth	100-7	98-7	96-7
Yale Towne	84	84	86
Youngstown Sh & Tu	131	121	131
Yel Trk & Coach	33	33-3	30-3

FOREIGN EXCHANGE

NEW YORK, Sept. 24.—Foreign exchanges steady.
France—3.91½, cables 3.91½.
Italy—5.23, cables 5.23 7-16.
Belgium—13.90.
Germany—23.78.
Holland—40.08.
Norway—26.62.
Sweden—26.77.
Denmark—26.61½.
Switzerland—19.27.
Spain—14.70.
Greece—1.29½.
Poland—11.20.
Czechoslovakia—2.96.
Jugoslavia—1.76½.
Austria—14.07.
Rumania—.59½.
Argentina—41.66.
Brazil—11.80.
Tokio—47.80.
Shanghai—53.70.
Montreal—98.66½.

STERLING EXCHANGE

NEW YORK, Sept. 24.—Demand 4.84¾, cables 4.84⅞, sixty-day bills on banks 4.78 9-16.

NICKEL DEMAND GROWING APACE

INTERNATIONAL OF CANADA PRODUCING METAL AT RECORD RATE

Strike Reported on Kootenay Florence Property—Oregon Copper Shows Recovery

(Meharey, Roe & Co., Ltd.)

It is stated that operations on the huge extensions, the new smelter and concentrator, are progressing rapidly and well ahead of schedule on the property of the International Nickel Company of Canada. We are advised that there production during August was well ahead of that of any month in the company's history. One of the most promising aspects of the company's position is the fact that, although the plants are operating at capacity, they are quite unequal to the task of meeting the great demand that is growing more rapidly even than the company's output. Much confidence is felt in financial circles in the future of this great Canadian organization.

Silver Crest has sent its first shipment of ore from the Saddle property to the Selby smelter, according to the consulting engineer.

Amulet sold strongly this morning, without any great fluctuation in price. It is rumored that insiders are buying, but we have no information to confirm this report.

A considerable degree of interest is being shown over the developments in Northern British Columbia, especially on the claims which comprise the Georgia River Gold Mines, Ltd., representing a consolidation of many of the promising mineral areas between the Portland Canal and the headwaters of Georgia River, some eight miles south of Stewart.

Shipments have been made from the Ruth-Hope property, and it seems that the mining conditions have been improved by their working arrangement with the Silversmith.

The Premier Border Mines Ltd. has recently acquired the Northern Light property adjoining the Premier Mine.

Work has started within the last few days on the Bayview property.

A strike is reported on the Kootenay Florence property, in the Lakeshore ground to the south, which was acquired some time ago by the Kootenay Florence Company.

Oregon Copper has shown a recovery from its recent low level, with a certain buoyancy in today's trading.

VICTORY AND WAR LOANS

VICTORY LOAN, 5½%—TAX FREE

Interest due	Buy	Sell
1932, 1st May & Nov	100 30	101 00
1937, 1st June & Dec	104 70	105 10
WAR LOAN, 5%—TAX FREE		
1931, 1st Apr & Oct	99 30	99 90
1937, 1st Mar & Sept	101 80	102 00
(Payable New York)		
VICTORY LOAN, 5½%		
1932, 1st May & Nov	100 00	100 40
1934, 1st May & Nov	100 10	100 60
DOMINION LOAN		
1944, 15th Apr & Oct, 5%	100 00	100 50
1940, 1st Mar & Sept, 4½%	95 90	96 00
1944, 15th Apr & Oct, 4½%	95 90	96 10
1946, 1st Feb & Aug, 4½%	95 90	96 10
1936, 1st Feb & Aug (C N R), 5%	Mkt	
1954, 15th Mar & Sept (C N R), 4½%	Mkt	
1927, 1st Jan & July (C N R), 4½%	Mkt	

Add accrued interest to date.
1927, 115 days, 115 days, 1,726 per $100.
1922, 1923, 1924, 146 days, 2,200 per $100.
1942, 183 days, 2,816 per $100.
1944, 183 days, 1,806 per $100.
1946, 34 days, 600 per $100.
Brokerage rate on Victory and War Loans, ⅛ of 1%.

Victoria Stock Exchange

	Bid	Asked
B C Silver	1 20	1 48
Bayview	02	06
Big Missouri	1 04	
Cork Province	06	08
Oregon Copper	6 55	6 90
Golconda	86	1 00
Independence	07	09
Int Coal & Coke	33	04
Kootenay Florence	.10	.13
Lucky Jim	13½	14
Nat Silver O B	12	16
Oregon Copper	23	26
Pend Oreille Comm	4 00	
Premier	1 75	1 83
Noble-Argenta	10	
Silvercrest	06	09
Grandview	80	33
Beaver	13	14
Georgia River	20	21
O & E Land	5 00	6 75
George Enterprise	16	23
Taylor Richfield	12	
Mohawk	03	04
Kootenay King	.28	31
Snowflake	25	...

Reaction Is Completed Says Whitney

(Branson, Brown & Co., Ltd.)

NEW YORK, Sept. 24.—Whitney of the Wall Street Financial Service, says today:

For the first time since you were warned against the market on September 4, it is possible to say that the market is again on a solid footing, that the reaction which started early in the month has been definitely completed, a solid bottom established, and therefore can justify a statement which has not been made here since May, namely, that the market is a purchase.

There will undoubtedly be a carryover to yesterday's closing selling movement and it is on that carryover that stocks are a purchase. In event of an opening substantially above closing prices, stocks should not be bought at the opening, but the one selling movement of the day awaited. Today's selling had its inception in a bear drive which found the weak spots, substantial stop loss orders, and precipitated just that type of liquidation which is needed to effect a general clean-up of stale positions. I believe that even in the so-called market leaders the positions have been sufficiently corrected so that these too can now do more than just rally. While the fundamentals in perhaps the airplane stocks and motor stocks are not sufficiently attractive to make these groups a purchase other than for rallies, I believe that the balance of the list is now in sound condition perhaps for the first time in over a month. The type of buying which does not appear in volume until the market is really ripe and in the last few hours of its reaction, made its appearance today in the closing half-hour and will be in the market tomorrow. This is no time for selling even of stocks which are not much good.

The oil group confirmed the fact that it is on the bottom by refusing to give an inch in today's selling movement. All of the stocks in this group which have been frequently recommended here are a purchase and in addition is one classified as an oil but really a natural gas public utility, namely, Houston Oil, which should be bought at or below 85.

In the utilities particularly attractive buying prices are present in Consolidated Gas, Public Service of New Jersey and United Gas Improvement. In the steels this is true of Republic and U.S. Steel and Colorado Fuel. What is said above of the oils is true of the rails, of the so-called industrial specialties; buy any or all of the following: Radio, Columbia Graphophone, U S Realty, Goodyear, U.S. Rubber, Canada Dry, White Rock, United Fruit, the two coal stocks, Mathieson Alkali and National Dairy Products.

TENDENCY FOR EASIER PRICES

OUTSTANDING FEATURE IS DEPRECIATION OF ASSOCIATED AT TORONTO

Paramount in Day's News Progress Report From Mayland Field—Noranda Weakens

(Hobble, Furlong & Co.)

TORONTO, Sept. 24.—Generally easier price tendencies were apparent during today's session of the Toronto Standard Stock and Mining Exchange, upsetting the expectations of those who looked for the improvement in evidence yesterday. The outstanding feature of the day was the depreciation in Associated to a net loss of 50 cents, following the bringing in of its well unofficially estimated to be 800 barrels. Exceptions to the soft tone were Amulet, together with rights, and Siscoe gold.

Paramount in the day's news was a progress report from Mayland field, stating that Mayland No. 1 was drilling this morning at 6,541 feet, ninety-five feet in the lime, with the production crew rigging up a Smith separator. Little of this stock appeared on the board. In an apparently sympathetic movement with Associated, Alberta Pacific Consolidated, Baltac and Southwest Petroleum lost several points. A strong tone was noted in Lowery Petroleum and Ajax. Little interest was shown in other oil issues.

Despite the fact of good news from the Howey operations, the stock depreciated to a loss of 5 points.

Noranda, under selling pressure, weakened to a close of $56.65. Amulet appreciated under heavy volume to a close of 3.33, net gain of 14 cents. International Nickel, sharing as usual, volume honors with Noranda, sold down also to a loss of 75 cents.

The Lindsley issues, Sudbury Basin, Falconbridge Nickel and Sherritt-Gordon, shared in the general weakness.

S'wana M'Kubwa, the big copper operation in Rhodesia, opened at 7.15, down 60 points, over yesterday's close, but strengthened to close at 7.60, net loss of 15.

Although weakness was practically general across the board, losses were not of a spectacular nature.

(H. E. Hunnings & Co., Ltd.)

	High	Low	Close
Area	14	.14	14
Abana	1 75	1 73	1.73
Aconda	12	.10	12
Amity	16	16	16
Amulet	3 33	2 34	3 33
Arno	26½	26	26
Barry Hollinger	16	16	16
Big Missouri	1 10	1 05	1 06
Grenada	22	22	22
Falconbridge	11 65	8 75	9 60
Hollinger	6 75	6 75	6 75
Howey	88	.85	88
Hudson Bay	17 10	17 00	17 10
Int. Nickel	58 60	57 38	57 60
Kirkland Lake	90	90	90
Lake Shore	32 00	31 90	31 90
Mandy	90	85	90
Manitoba Basin	16	16	16
McIntyre	14 00	14 00	14 10
Mining Corp.	4 03	4 00	4 00
Newbec	36½	26	26
Sisissing	3 25	2 25	2.25
Noranda	56 90	57 00	57 00
Pend Oreille	4 75	4 75	4 75
Premier	1 75	1 75	1 75
Chemical Research	11 40	11 40	11 40
Dome	8 40	8 40	8 40
Ventures	7 25	7 00	7.00
Siscoe	1 10	1 08	1 08
Base Metals	6.00	5.80	5 80
Sherritt Gordon	6 83	6 70	6 75
Sudbury Basin	8.00	7 65	7 65
Sylvanite	76	76	76
Towagamac	1 42	1 42	1 43
Teck Hughes	8 88	8 80	8 80
Vipond	71	73	71
Wright Hargreaves	1 88	1 80	1 80
MISCELLANEOUS OILS			
Ajax	1 46	1 26	1 46
Associated	3 30	3.00	3 00
A P Consolidated	8 80	8 75	8 70
O & E Lands	6.90	5 80	6 00
Dalhousie	2 80	2 70	2 70
Eastcrest	1 00	1 00	1 00
Foothills	4 25	2 70	2 70
Home Oil	16 00	16 75	16 75
Merland	6 90	6 80	6 90
Wainwell	20	16	20
Baltac	1 76	1 75	1 76
Southern Pete	6 46	6 00	3 25

EARLY TRADING PRICES HIGHER

Firmness Well Maintained in New York Stock Session—More Liquidation Probable

(Branson, Brown & Co., Ltd.)

NEW YORK, Sept. 24.—In consequence of an oversold condition which developed during the recent periods of reaction, early transactions generally were received at moderately higher prices and the firmness was well maintained during the afternoon. Encouragement probably was had in the news agencies reports that a tax cut was being contemplated by the Federal Government.

However, the early afternoon disclosed a halting tendency on most of the list, although at the same time aggressiveness developed in the utilities along with certain specialties such as A. M. Byers, which latter was said to be receiving organized support. The strong features seemed to be brought about only by special effort.

Along in the middle afternoon the bullish demonstrations abated, and, although a sustaining level seemed to prevail generally, the list as a whole became quite heavy. Through it all the motor shares were in good supply, being an effect apparently of the more competitive conditions developing in the trade especially in the low-priced field where Ford has reattained the role of dominant factor. In the late afternoon the heaviness turned to a more pronounced reaction extending through all departments, as a result, apparently, of apprehension over the money situation, although the call rate remained at 6 per cent. In this connection news seemed more pointed in its remarks regarding the likelihood of the Bank of England advancing its rediscount rate.

It is said in the Labor Government circles it is preferred that no raise in the rate take place as trade unionists declare English business is adversely affected by the rate already in effect. However, professional financial opinion in that country holds to the view that the gold supply must be conserved. The force of their views may overcome the political factors. For the balance of the month at least the call money rate promises to be a dominant stock factor and traders should be guided accordingly in handling commitments. However, we also believe that sound self-carrying issues are worth seeking on reactions for a moderate pull. The market will have to contend with more liquidation in all probability.

Stocks and Bonds

(A. E. AMES & CO., VICTORIA)

TORONTO, Sept. 24.—Quotations at 11 a.m., Eastern time:

	Bid	Asked
Abitibi Power & Paper pfd	84	
Beatty Bros com	51½	53½
Beatty Bros pfd	86	100
Bell Telephone	170	
Brazilian T L & P	71½	
B A Oil	67½	
C C Packers	16½	
B C Power "A"	46	
Building Products "A"	23	
Canadian Bakeries "A"	47	47½
Canada Gypsum	124	
Can Ind Alcohol "A"	16	
Canadian Pacific	206⅝	
City Dairy com	60	66
Cockshutt Plow	21	
Con Smelters	402	
Cosmos Imp com	26	28
Dominion Bridge	116	
Dominion Glass	107	
Ford of Canada "A"	42½	43
Frost Steel & Wire com	14	16
Frost Steel & Wire pfd	65	
General Steel Wares	23	
Hamilton Bridge	32	
Hinde & Dauch com	30	
Home Oil	16 00	16 25
Imperial Oil	26½	
Int Nickel	56	
Intl Petroleum	24⅝	
Int Utilities "A"	43⅝	
Lake of Woods com	66	
McColl Frontenac	38	60
Montreal Power	165½	
Noranda	57 36	57 65
Page-Hersey Tubes	121	
Power Corporation	123⅝	
Quebec Power	96	
Riverside "A"	36½	38
Service Station "A"	77⅝	79
Service Station pfd	102	
Shawinigan W & P	101⅝	
Sheritt Gordon	6 85	6 90
Steel of Canada com	67½	
Sudbury Basin	8 25	8 00
Ventures	7 00	7 25
Walkers G & W	18⅝	18½
Winnipeg Electric com	83	
Canadian Hydro Electric	89	

MONEY MARKETS

LONDON, Sept. 24.—Money 4 per cent. Discount rates: short bills 5 3-16 per cent, three months' 5 1-2 per cent.

AT NEW YORK

NEW YORK, Sept. 24.—Call money easier; 6 per cent all day; time loans firm, 30, 60-90 days and 4-6 months 9 to 9 1-4 per cent; prime commercial paper 5 to 5 1-4 per cent; bankers acceptances unchanged.

Money at Work

Earning—Saving—Investing

Only the thrifty companies survive periods of business depression.

When general business conditions are poor, only the thrifty companies with the most ability can survive.

One of the largest corporations in the country is only averaging a net profit of 1¼ cents on each dollar, whereas twenty years ago it made 17¼ cents. If it had not cut the expenses which it was able to control, it probably would be losing money now.

There were relatively large increases in wages and taxes, but the company could not control them directly. The two items on the expense account which the company could control and which further might be regarded as indices of ability and thrift actually declined. They were the purchasing of materials and bond interest.

A company which can purchase on a relatively cheaper scale today than it formerly did is more efficient. Also the company which used part of its profits in prosperous years to pay off debts instead of blowing it all in dividends is thrifty, because it is cutting down its future interest payments.

Companies in the same line of business which did not cut down these two expense items saw all of their profits wiped out, and most of them died by the wayside, when the tide of business went against them.

Copy't, 1929, Associated Editors, Inc.

Money to Loan on First Mortgages

We have money in hand to loan on First Mortgages at lowest current rates of interest.

See Our Mortgage Department for Further Information

PEMBERTON & SON
Established 1887
625 Fort Street, Victoria, B.C. Phones 78 and 388

NEW ISSUE
Province of British Columbia
30-Year 5% Sinking Fund Debentures—Noncallable—Due September 24, 1959
These debentures are a direct obligation of the Province of British Columbia, and are payable (both principal and interest) from its consolidated revenue fund. The proceeds of this issue will be used in retirement of $4,000,000 principal amount of 4% bonds due September 26, 1929.
Principal and interest payable in gold coin in New York and Canada at holder's option.
Denominations $1,000 and $500
We offer these debentures if, when and as issued and accepted by us.
PRICE 100 and Interest, to Yield 5%
PEMBERTON & SON
Phone 344 INVESTMENT BANKERS 1016 Broad Street
Statements contained herein are from sources we believe to be correct, but are not guaranteed to us or by us.

NEW ISSUE:
$3,036,500
PROVINCE OF BRITISH COLUMBIA
5% Sinking Fund Gold Bonds, Noncallable
Dated September 24, 1929 Due September 24, 1959
Denominations: $500 and $1,000
Principal and interest payable in United States gold coin in New York City, also payable at the holder's option in Canadian gold in Canada. Interest payable March 24 and September 24. Registerable as to principal or in fully registered form.
A Sinking Fund has been established calculated to be sufficient to retire all the long-term debts of the Province, including this issue, at their respective maturities.
We are offering the above debentures for delivery if, when and as issued and accepted by us.
Price: 100 and Accrued Interest, Yielding 5%
Business Established 1889 — A. E. Ames & Co. Limited — Phone 9060
310-15 Belmont Bldg., Victoria, B.C.
Vancouver Montreal TORONTO New York London, Eng.

9 Selected Investments
Embodying — Excellent Security
Sound Diversification
Attractive Interest Return
Opportunity for appreciation
*Common Stock Privileges

Bonds

	Maturity	Price	Yield
*Great Britain and Canada Investment Corporation 4½%	1959	100.00	4.50%
Carrying Warrants to receive 10 Shares of Common Stock without real Convertible into 20 Shares of Common for each $1,000 debenture.			
*Canadian Power and Paper Investments Limited 5%	1955	98.00	5.13%
Carrying a bonus of 5 Shares of Common Stock with each $1,000 debenture			
Canada Northern Power Corp. 5%	1953	94.00	5.45%
Dryden Paper Company 6%	1940	99.00	6.08%
Alexander Building Corp. 6%	1947	99.00	6.15%

Preferred Stocks

		Price	Yield
Power Corporation of Canada Limited	6%	100.00	6.00%
McColl-Frontenac Oil Co., Ltd.	6%	91.00	6.59%
Reliance Grain Co., Limited	6½%	96.00	6.78%
Eastern Dairies Limited	7%	100.00	7.00%

NESBITT, THOMSON & COMPANY LIMITED
205 Central Building, Victoria. Telephone 8644
Vancouver Office Telephone, Seymour 1043-1065-1066
Montreal Quebec Ottawa Toronto Hamilton London, Ont. Winnipeg Saskatoon Vancouver

Investment Securities
Income Bonds and High-Grade Listed Stocks
Our recommendations cover issues with possibilities of appreciation and fair permanent yield.
BRANSON, BROWN & CO., LTD.
Central Bldg., Victoria, B.C. 540 Howe St., Vancouver, B.C.
Correspondents of Logan & Bryan
Members B.C. Bond Dealers' Association, Vancouver Stock Exchange, Victoria Stock Exchange, Seattle Stock Exchange
PHONES: 5680 5681 5682 5683
Direct Private Connections to All the Leading Eastern Exchanges

Insurance Stock Trust Shares
With the recent rapid rise in the shares of the Sun Life, which have advanced from $2,500 a few months ago to the present price of $3,500, the attention of investors is again being attracted to insurance companies. While the stocks of some companies have advanced during the past few months, the shares of many companies have not. Investors in the stocks of the well-established insurance companies have, during the past ten years, received handsome returns on their investments. From the period 1919 to the end of 1928 analyses show that thirty-seven insurance companies would have shown the investor an annual return of 62 per cent per annum.
CURRENT PRICE SUBJECT 25¼
British Columbia Bond Corporation, Limited
1200 GOVERNMENT STREET, VICTORIA
Vancouver Nanaimo Duncan
H. E. BOORMAN, Managing Director
Direct Private Wires to All Principal Exchanges
Radio Broadcast From 8.30 to 9 A.M. and From 6 to 6.30 P.M. Each Day
Phones 348-349-350—Four Lines Connecting All Departments

WE RECOMMEND:
General Gas and Electric Corporation
CLASS "A" COMMON
At 110, Approximately
Earnings, $4.50 Per Share. Now Paying $2.00 Cash or 8% in Stock Dividends
Listed on New York Stock Exchange
CHRISTY, HALL & CO., LTD.
INVESTMENT BANKERS
Christy-Hall Bldg., 640 Fort St. Tels., 375, 376, 523

Coast Breweries Ltd.
We have a limited number of the shares of the above company, which we consider a very attractive purchase at present market, combining good return, marketability and possibility of appreciation.
Dividends are payable quarterly—1st of February, May, August and November.
Royal Financial Corp., Ltd.
H. W. MILLER, Manager
723 Fort Street Victoria, B.C. Phones 1025-1026

GILLESPIE HART & TODD LTD.
REAL ESTATE — MORTGAGES INSURANCE — FINANCIAL AGENTS — Phone 2040 — BONDS STOCKS — 611 FORT ST.

We maintain a complete wire service to all points East and the United States. Your order or inquiry will be executed promptly. Latest information available.
MAY WE ADVISE YOU?
HUGH ALLAN, LIMITED
Phone 6705, 6106 — 711 Fort St., Victoria, B.C.

Government and Municipal Bonds and Debentures — Investment Trust and Real Estate Securities
313 Central Building — G.A. STIMSON & CO. LIMITED — The Oldest Bond House in Canada — EST. 1883 — Phone 1303

CAUFIELD STOOKER COMPANY, LTD.
Stock in the above company appears to be a very attractive speculation. We have a limited number of shares for sale.
Meharey, Roe & Co., Limited
STOCKS, BONDS, REAL ESTATE, INSURANCE
Phone 3300 Members Victoria Stock Exchange Fort and Broad Sts

A Quarter of a Century's Record
A QUARTER OF A MILLION DOLLARS SAVED to the citizens of Victoria through reduced Insurance Premiums. Not a loss disputed. Not a claim unpaid.
THE INDEPENDENT INSURANCE AGENCY
can show you how to save money on your FIRE and AUTOMOBILE INSURANCE. We are GENERAL AGENTS for old-established CANADIAN and BRITISH COMPANIES, which carry the total insurance for some of the largest corporations doing business in Canada.
JOHNSTON & COMPANY
Established 1903 1314 Broad Street

EASTERN MINES
B.C. MINES
ALBERTA OILS
Visit our boardroom where you can see the actual amount of stock, as well as the price paid, in every transaction on the Vancouver, Calgary and Toronto exchanges. All orders executed over our own direct wire system.
H. E. Hunnings & Co., Ltd.
A Complete Brokerage Service
Members Victoria and Vancouver Stock Exchanges
Fort and Broad Streets Phone 6100

THIRD
DIVERSIFIED STANDARD SECURITIES LIMITED
An Investment Trust of the Management type, following the lines successfully established by Diversified Standard Securities, Limited and Second Diversified Standard Securities, Limited. Send for pamphlet "WHERE PROFITS HAVE BEEN MADE" and circular T-1.
F. J. FAIRHALL & ASSOCIATES LIMITED
617 Central Building VICTORIA — INVESTMENT TRUST BANKERS — Telephone 6061
Montreal Toronto Ottawa Saint John Winnipeg Calgary Vancouver Victoria

FINANCE - COMMERCE - MARKETS

PRICES SHOW WEAKNESS AT VANCOUVER

Both Oils and Mines on Downgrade With Losses Ranging Over a Wide Spread Generally

ROYALITE ONLY SHOWS STRENGTH

VANCOUVER, Sept. 24.—Lack of buying power resulted in a steady lowering of prices in both mines and oils on the Stock Exchange today, closing prices showing losses ranging from a few points to as much as 75 cents, scattered through the oil list. Royalite was the only issue to shew strength, forty shares going through at $140, a gain of $10 over Monday's closing bid. Home Oil on a light trade, lost 65 cents to close at $18.25. A P C was off 20 cents at $3.68, and Associated dropped back 26 cents to close at $3.50. Calmont lost 12 cents at $3.28 and O. & E. 25 cents at $5.45. Mill City, with the heaviest decline, was 75 cents lower at $6.15. Mayland, Southwest and McLeod lost 20 cents.

In the mines, George Copper weakened 15 cents to $5.50; Pend Oreille 20 cents to $4.55, and Reeves 5 cents to $1.50. The balance of the list ranged to steady to 2 points easier.

(B.C. Bond Corporation, Ltd.)

	Bid	Asked
Am. Mining & Milling	.08	.07
B C Silver	1.00	1.40
Bayview	.02½	.03
Beaver Silver	1.04	1.07
Cotton Belt		.45
Cork Province	.08	.08
Dalhousie Mining	.11	.13
Dunwell	.14	.16
George Copper	5.50	5.62
Georgia River	.30½	.30
Golconda	.66	.67
Grandview	.29½	.31
Independence	.07	.08
International Coal	.30	.34
Kootenay Florence	.10½	.13
Kootenay King	.28½	.30
L. & L.	.03	..
Leadsmith		.08
Lucky Jim	.10	.14
Morton Woolsey	.03½	.04½
Marmot River Gold	.02½	
Marmot Metals	.03½	
National Silver, O.G.	.10	.14
Noble Five	.30	.30
Oregon Copper	.22½	.23
Planet Mines	.05	.08
Premier	1.75	1.78
Porter-Idaho	.08	.08
Reeves-McDonald	1.50	1.53
Richmond	.07	
Rufus-Argenta	.10	.36
Ruth Hope	.37½	.38
Silvercrest	.06	.07
Silvercup	.09½	.10
Silverado		.73
Silversmith	.07	.08
Snowflake	.30	.30
Sunloch	1.10	
Terminus		.07
Topley Richfield	.13	.16
Toric Mines	.70	1.00
Wellington	.08	.08
Woodbine		.03½
MISCELLANEOUS OILS		
Advance Oil, new	1.80	6.10
A P Consolidated	3.68	3.74
Calmont Oils	3.28	3.35
Fabyan Pete	.10	.10
Home Oil	18.25	18.50
Illinois-Alberta	.61½	.67
Dalhousie Oil	2.65	2.70
Devenish Pete	.24	.27
Mayland Oil	5.75	6.00
McLeod	2.55	3.00
New McDougall-Segur	1.10	1.60

MORNING SALES

Oils

A P Consolidated—300 at 3.75; 200 at 3.75, 300 at 3.74, 300 at 3.73, 100 at 3.73, 645 at 3.77, 68 at 3.70, 200 at 3.70; 450 at 3.60, 3 at 3.60.

Associated—650 at 3.30, 500 at 3.60; 300 at 3.33, 1,400 at 3.40, 500 at 3.40.

Calmont—600 at 3.13; 200 at 3.30, 100 at 3.24, 1,700 at 3.25, 2,300 at 3.30, 200 at 3.35.

O. & G. Corp.—300 at 3.00; 300 at 5.60, 310 at 5.60, 340 at 5.60, 720 at 5.75.

Commonwealth—100 at 1.12.

Dalhousie—200 at 2.75; 100 at 2.66.

Devenish—1,700 at .26.

Eastcrest—250 at .10, 1,300 at .13½, 200 at .10; 400 at .10½; 100 at .14.

Fabyan Pete—3,200 at .11, 4,200 at .11½, 4,200 at .10, 1,300 at .13½; 200 at .13, 400 at .10½; 100 at .14.

Freehold—50 at 1.73, 150 at 1.64.

Harasl—500 at 1.75, 100 at 1.80, 50 at 1.60.

Home Oil—200 at 18.60; 100 at 18.75, 100 at 18.90, 13 at 18.60.

Illinois-Alberta—300 at .61; 200 at .62, 100 at .62, 550 at .62.

Lowery Pete—200 at 0.30.

Mayland—100 at 5.80; 10 at 6.75; 200 at 6.00; 20 at 6.00.

McDougall Ex.—100 at 9.50; 30 at 4.00.

McLeod—100 at 2.80.

Okalta, new—300 at 3.60.

Regent Oil—1,200 at .80, 180 at .33.

Southwest Pete—300 at 2.60, 100 at 2.80; 50 at 2.62.

Sterling Pacific—400 at 1.92; 200 at 1.91; 1,300 at 1.80, 200 at 1.96.

United Oils—600 at 1.14, 6,450 at 1.15; 300 at 1.10, 350 at 1.20, 50 at 1.20.

Vanalta—600 at 1.75.

Mines

Bayview—3,300 at .03.

Big Missouri—400 at 1.03; 1,100 at 1.04.

Beaver Silver—500 at 10, 400 at .13½.

George Enterprise—300 at .10.

George Copper—300 at 5.60, 300 at 5.70; 100 at 5.50.

Georgia River—500 at .30½, 6,000 at .30.

Golconda—700 at .33.

Independence—1,000 at .07; 500 at .07½.

Grandview—100 at .31.

International Coal—1,200 at .33.

Kootenay Florence—10,300 at .13½; 500 at .13½.

Kootenay King—500 at .30½, 4,200 at .30.

Lucky Jim—1,500 at .13, 100 at .14.

Marmot Gold—500 at .03.

Mohawk—2,500 at .03½; 1,450 at .04.

Morton Woolsey—1,000 at .08.

National Silver—500 at .13.

Noble Five—20 at .62.

Oregon Copper—3,300 at .23; 200 at .23½, 200 at .00.

Pend Oreille—700 at 4.70.

Planet Mines—1,300 at 0.00.

Premier Gold—400 at 1.78.

Porter-Idaho—1,000 at .00.

Reeves-McDonald—310 at 1.60; 10 at 1.60.

Rufus-Argenta—500 at .30; 600 at .36.

Ruth Hope—2,300 at .38; 300 at .38½; 2,500 at .38.

Silvercrest—1,000 at .06½, 100 at .07½.

Silversmith—3,000 at .07, 1,000 at .07½.

Slocan Rambler—1,200 at .14½, 5,300 at .14½.

Topley Richfield—1,300 at .10; 500 at .13½, 200 at .14, 250 at .16.

Whitewater—400 at .41; 1,200 at .42, 100 at .44.

Snowflake—5,800 at .30; 6,400 at .30.

AFTERNOON SALES

Oils

Advance, new—64 at 6.00.

A.P. Consolidated—1,200 at 3.75, 500 at 3.71; 100 at 3.72, 300 at 3.79; 600 at 3.74, 675 at 3.75.

Associated—800 at 3.25; 643 at 3.36.

Calmont—2,300 at 3.30, 400 at 3.37; 100 at 3.30, 450 at 3.30.

Snowflake—1,300 at .29; 1,300 at .30½; 300 at .30.

Topley Richfield—1,000 at .14.

Woodbine—1.00 at .03.

O. & G.—3,000 at 5.40, 400 at 5.45, 60 at 5.60.

Dalhousie—300 at 2.70.

Commonwealth—100 at 1.10, 60 at 1.10.

Devenish—700 at .30, 300 at .30.

Fabyan—300 at .12; 700 at .13½, 500 at .13.

Freehold—100 at 1.60.

Home—60 at 18.60, 504 at 19.00; 20 at 18.75, 60 at 18.60, 9 at 18.90.

Illinois-Alberta—300 at .64.

Mayland—230 at 5.70; 60 at 5.90.

Mercury—50 at .00, 700 at .01.

McLeod—100 at 3.10.

Mill City—500 at 6.25, 300 at 6.60.

Ruth Hope—100 at .38.

Silvercup—500 at .10.

Silversmith—1,000 at .07½.

Slocan Rambler—6,300 at .14½.

Okalta, new—300 at 3.60.

Regent—50 at .80.

Royalite—35 at 140.00.

Southwest—600 at 3.25, 300 at 3.27; 500 at 3.30.

Spooner—200 at .85, 1,540 at .80.

Sterling—100 at 1.64; 600 at 1.60.

United—100 at 1.13, 1,400 at 1.13, 1,250 at 1.14, 100 at 1.13.

Vanalta—300 at 1.70.

Mines

Bayview—300 at .02.

Premier—100 at 1.76.

Reeves-McDonald—50 at 1.55.

Rufus-Argenta—3,000 at .30, 1,000 at .31; 1,000 at .32.

Big Missouri—100 at 1.04.

Cork Province—500 at .08½; 500 at .08.

Dunwell—100 at .16.

Gujhla Mines—1,000 at .53.

Georgia River—500 at .29½.

Gladstone—500 at .02.

Golconda—700 at 1.32, 300 at .63½.

Grandview—4,300 at .31.

Independence—3,300 at .07.

Kootenay Florence—4,300 at .10½.

Kootenay King—2,600 at .30½; 1,000 at .30.

Los Ang. Van.—1,300 at 1.60; 450 at 1.79.

Lucky Jim—1,300 at .14.

Mohawk—3,000 at .04.

Morton Woolsey—200 at .04½.

Noble Five—300 at .37½, 600 at .30, 450 at .30.

Oregon Copper—1,300 at .22.

Pend Oreille—1000 at 4.60.

FLUCTUATIONS ARE INFLUENCE

STABILITY IN MONEY LOOKED FOR AFTER FIRST OF MONTH

Continued Unsettlement Expected for the Present With Individual Issues Leading

(B.C. Bond Corporation, Ltd.)

Wide fluctuations in call rates should continue to exercise their influence on the market. While the movements will be limited to a very short period and considerable stability in money is looked for after October 1, the intervening period promises rather unsatisfactory performances which will more than once scare off the trader and make him liquidate stocks when in his heart he would rather buy them. This should produce continued unsettlement and the general list will therefore have an irregular appearance. Individual issues should continue leading as in the past, a few groups will alternate in their upward movements.

The bidding up for steel in the final hour yesterday may not develop into a regular bull movement for this group. The movement in the steel issues is abandoned. Another group, very likely the oils, amusements or rails will be brought to the fore and higher prices will be attained. In the meantime, profit-taking will continue elsewhere in the list. Under such circumstances the market is therefore a trading affair and gains recorded by any stock should be signal for profit taking. Even if the stock appears extremely cheap and holds out promises of considerable further gains over a lengthy period.

The reason that trading is more reliable than a persistently long position is because of the fact that the majority of those who will shew gains today will be obtainable cheaper tomorrow. We do not believe, however, that the market will remain a trading affair very long. The tremendous sums which will be paid in dividends and interest on October 1 will come back to the market and the demand for stocks will be of such magnitude that it will sweep away the last traces of the current reaction and bring out groups in a sound position as leaders for very substantial gains.

Public Service of New Jersey cannot be judged any more by the ratio of its earnings to the market price. In fact, none of the utilities which have been in favor recently are selling on anything that might be called a reasonable ratio to earnings. There is simply a demand for stock and the bigger the demand the higher the price, regardless of whether the issue is worth it or not. Once in a while the public suddenly realizes and wonders why it paid such prices. This is just now happening with International Telephone and Telegraph. In the meantime, Public Service of New Jersey is in great demand and in view of the fact that large blocks of this stock are held back from the market, the floating supply is so small that it requires but little bidding to bring the stock higher. Commitments, of course, involve considerable risk, but to all appearances the demand for "Pub" has not been fully satisfied. A trading position should therefore pay.

Columbia Carbon advanced more than 50 points above the price at which it was obtainable two weeks ago. Such gains usually are followed by violent reactions and, therefore, trading in this issue is associated with considerable risk. There is, however, competitive bidding for "C.B.N.," and some profess to know that the stock will reach a price of 400 before long. Judging by the ease with which this stock gained between sales, there is sufficient ground to believe that a part of the prophecy will materialize shortly.

Standard Brands is now in a process of consolidating its recent gains, and when this is completed a new movement in the stock can be anticipated. Standard Brands is a nucleus for a large organization, and considerable financing will be required, and this should assure a popular demand among the smaller traders. As the reaction has now completed its course, we recommend scale buying of Standard Brands.

MARKET MOVES

New Haven published its August statement and once more demonstrated the remarkable progress this company has made and the excellent prospects for the future. Operations in August totaled $12,591,000 against $11,898,000 in August 1928. The increase in gross, therefore, was approximately $700,000. The surplus, after all charges and preferred dividend, totaled $2,044,000 against $1,497,000 for August, 1928. The increase in net was therefore close to $450,000. The company's ability to bring up more than 70 per cent of the increase in gross into new shows the remarkable comeback. The statement for the eight months is even more attractive. The total increase in gross was slightly less than $2,600,000. The net, after all charges, totaled $9,373,000 against $4,559,000 for the first eight months in 1928, or an increase of $4,814,000. The doubling of the net bids fair for the future of the common stock of this company. For the time being, railroad issues are in the background, but they should not remain behind much longer because their attractiveness becomes more and more evident with each monthly statement. Once New Haven starts a new move the stock should easily cross 130.

The swing to amusement stocks is assuming proportions, and some of them are making sensational gains. On September 14 we selected Fox as being in a logical position to lead the amusement group. Its performances yesterday fully warranted our anticipations, and we believe that Fox will continue gaining. Famous Players, as a more conservative issue, recorded so far only moderate gains, but as soon as broader public participation in the amusement group develops, "F.P." could readily show equally large gains. We advise not to disturb the long position on Fox, but at the same time not to overlook "F.P." as being decidedly out of line with the entire group and with its own present and future prospects.

Calgary Oil Stocks

(H. E. Hunnings & Co., Ltd.)

	High	Low	Close
A P Consolidated	3.67½	3.77	3.77
British Dominion	.80	.80	.80
Calmont	3.30	3.25	3.27½
Dalhousie	2.78	2.75	2.75
Devenish	.28	.26	.26
Eastcrest	1.00	1.00	1.00
Freehold	1.62½	1.62½	1.62½
Harasl	1.67½	1.70	1.70
Home Oil	18.00	18.00	18.00
Illinois-Alberta	.68	.65	.66
Madison	.66	.66	.66
Mill City	6.50	6.50	6.50
Model	.79	.75	.75
Regent	.93½	.93	.93
Royalite	134.00	134.00	134.00
Spooner	.80	.80	.80
United Oils, new	1.20	1.10	1.10
Homestead	1.08	1.25	1.00
Okalta, new	3.50	3.00	3.45
Associated	3.60	3.50	3.50
	Bid		Asked
Dallas	1.83		
Mayland	...		6.00
Mercury	.04		.08
Midwest	.00		...
C. & E. Lands	6.25		...

WHEAT MARKET ERRATIC AGAIN

PRICES DECLINE IN FIRST PERIOD WITH SCATTERED LIQUIDATION

Market Reacts After Early Offerings Are Absorbed—Coarse Grains Finish Lower

(Branson, Brown & Co., Ltd.)

WINNIPEG, Sept. 24.—The wheat market pursued an erratic course again today, with prices during the first period declining 1 1-2 with scattered liquidation, based on the weakness in Liverpool and Buenos Aires.

The early offerings appeared to pass into strong hands and after they had been absorbed, the market reacted, getting back to last night's close. The market held fairly steady until the last hour, when some hedging pressure appeared and prices eased off quickly, the market making new lows on the movement.

Liverpool closed 1 1-8 to 1 5-8 lower, when due 1-4 lower, and Buenos Aires was 3-4 to 1 3-8 lower, after closing 1 7-8 lower yesterday. News from Argentine stated that the whole country had received good soaking rains.

The cash wheat market was very slow today. There was a good inquiry for No. 4 wheat and lower grades, but buying any sizeable lots was difficult, as all holdings were still held tight. There was no interest in the two top grades, and it is beginning to look as if these two grades will be delivered on the October contract. There was some 3 Northern and No. 4 sold overnight to United Kingdom millers at full prices, but the volume was small.

Exporters are picking up all the low grades that are left of last year's crop, as the percentage of 4, 5 and 6 new crop wheat is less than 1 per cent of the inspections to date. There was not much doing in the durums, a fair demand with offerings light. The market turned extremely weak during the last half hour, as tired holders threw their wheat over, the market closing in the bottom and showing a loss for the day in all months of 3 1-4 cents.

Coarse Grains Markets were all sharply lower at the finish, after holding very steady most of the day, the demand was very light and outside of a little interest in oats, no sales were reported overnight in anything. Oats closed 1 7-8 to 3-4 lower, barley 1 1-4 to 1 1-8 off, rye 2 5-8 to 1 1-2 lower.

	Open	High	Low	Close
Wheat—				
May	163	150½	160	160
Nov	146⅝	147⅝	142⅝	144⅛
Oct.	100	145⅛	142⅝	142¼
Dec	166⅝	147⅞	140⅝	144⅛
Oats—				
May	73⅝	73⅝	71⅝	71⅝
Oct.	68⅝	68	67⅝	67⅛
Dec	70	70	68⅛	68⅝
Rye—				
May	116	116	112	113
Dec.	106⅝	106¼	104¼	106¼
Oct	107	108⅝	104⅝	108⅛
Barley—				
May	79⅛	80⅝	78	79
Dec	76⅛	73⅛	74	74
Oct	76⅛	73⅝	71⅛	71⅛
Flax—				
Dec	200	201⅝	200	200
Oct	201	202	201	201

LIVERPOOL—Open, ¼ to ⅜ up. Close, 1⅛ to 1⅝ lower.

INDEMNITIES FOR WEDNESDAY

	Bid	Offer
Wheat—		
Oct	166⅝	146⅝

WINNIPEG GRAIN CASH CLOSE

Wheat—No. 1 Nor. 143⅝, 2 Nor. 160⅝, 3 Nor. 167¼, 4. 123⅝, 5. 160⅝, 6. 160⅝, feed, 00, track, 143.

Oats—No. 2 C.W. 67½; 3 C.W. 64½; extra No. 1 feed, 64¼; 1 feed, 66⅝, 2 feed, 66; rejected, 67; track, 67⅝.

Barley—No. 2 C.W. 70¼; 4 C.W. 68¼; track, 70¼.

Flax—No. 1 N.W.C. 200¾; 2 C.W. 600¼; 3 C.W. 296; rejected, 216; track, 200⅝.

Rye—No. 1 C.W. 104; 2 C.W. 99; rejected, 32½; track, 104⅝.

NEW YORK CURB

(B.C. Bond Corporation, Ltd.)

Asad Gas & Elec	79
Amn. Maracaibo	4
Cities Service	50
Elec. Bond & Share	170⅝
Fnelasers Gold	3⅝
Ford Motors, Canada	61
Ford Motors, England	17⅝
Fox Theatres "A"	00⅛
Amn. Super Pwr	60
Vacuum Oil	122⅝
Aviation Corp. of America	50⅝
Kaiser Electric	28⅝
Newmont Mining	222
Shattuck Dena	16
Trans America Corp.	104⅝
Trans America Corp., new	00⅝
United Gas. Trans.	47⅛
United Gas Imprvts	200
N. Amer. Aviation	11⅝
Imperial O'	32⅛
International Pete	36⅛
Fokker	43⅝
Humble Oil	114⅝
Standard Oil of Indiana	58⅝
Cord Corp	33⅝
Amn. Cyan "B"	00⅝

LEFT FOR PORTLAND

Mr. G. N. Marshall, director of the firm of Christy, Hall & Co., Ltd., has left for Portland by plane, probably in connection with the Oregon copper mine, from which news is expected shortly.

BOARD POLICY IS CRITICIZED

AGRICULTURAL COMMITTEE INQUIRING INTO MATTER OF FARMERS' LOANS

Much Disagreement as to What Bill Authorizes—Little Export Business Reported

(B.C. Bond Corporation, Ltd.)

CHICAGO, Sept. 24.—Those who have been looking for Farm Board action to let wheat out of its rut, received something in the nature of a shock today in the Washington news. The Farm Board has not yet been confirmed by the Senate and the Agricultural Committee of that body had Chairman Legge on the carpet regarding the Board's policy in the matter of loans to farmers.

It developed from the testimony that the Board had not adopted a policy as to the expenditures of this class, but that the best that could be done at this time was to make loans in supplementary fashion after other credit resources had been exhausted. Mr. Legge admitted that there was considerable confusion as to what the Farm Board was to do under the bill, and there was doubt just what authority it gave and denied. He talked with many members of Congress, he said, and found much disagreement as to just what the bill authorized.

This enlightening disagreement as to just what the bill authorised, and the enlightening information as to the extent of progress of the Board in its relief work coming on a day of lower foreign market, better wheat in the Argentine and a realization that available supplies in North American were large, caused the market to give way further to a weak close.

A little export business was reported in hard Winters and Manitobas, according to Winnipeg, a blizzard sweeping some sections of Alberta where threshing is not finished. Would be cautious about pressing wheat on further declines, in view of prevailing levels.

Corn—A liquidation in September had apparently run its course early with a break of around a cent, but when buying orders appeared the market rallied, only to weaken with wheat, and the whole market closed heavy. The deferred deliveries drifted within narrow limits. There was some buying on unfavorable reports from the belt, but the lowest figures of the day were made near the close, when some of the early buyers tried to sell. Country offerings were not large, and the basis was not much changed. Think market will continue to be dominated by action of wheat for the time being.

	Open	High	Low	Close
Wheat—				
Mar.	140⅛	141⅝	160¼	160⅝
Sept.	120⅝	120⅛	107⅝	107⅛
May	143⅛	140⅝	142⅝	140⅛
Dec	100	100⅝	133⅝	133⅛
Corn—				
Mar	100	100⅝	96⅛	00⅛
Sept	00⅛	00⅝	94⅝	30⅛
May	102⅛	103⅛	102⅝	102⅛
Dec	30⅝	00	00⅝	00⅝
Oats—				
Mar	38⅝	53⅝	53⅝	53⅝
Sept	50⅝	00⅝	00⅛	00⅝
May	67⅛	67⅝	27	57⅛
Dec	02⅝	53⅝	02⅝	03⅛
Rye—				
Mar	110⅝	113⅛	112	112
Sept.	110⅝	100⅝	100⅝	100⅛
May	115⅛	116⅛	110⅝	113⅛
Dec	107⅛	107⅝	107⅛	107⅝

INDEMNITIES FOR WEDNESDAY

	Bid	Offer
Wheat—		
Mar	127⅛	
May	141⅝	143⅝
Dec	101⅛	103⅛
Corn—		
May	131⅛	102⅝
Dec.	04⅛	06⅛

CHICAGO GRAIN CASH CLOSE

Wheat—No. 1 Nor. 127⅝ @ 120; 2 H. 127 @ 127⅛; 4 H. 117, 0 N.C. 100⅝, 2 M. 120⅝ @ 127.

Corn—No. 1 M. 97, 2 M. 98⅝ @ 97, 2 M. 00⅛, 4 M. 00⅛, 5 M. 00⅛, 1 Y. 07 @ 07⅛; 2 Y. 07 @ 07⅛; 0 Y. 00⅛ @ 07, 2 Y. 30, 2 H. 97 @ 97⅛.

Oats—2 H. 40⅝ @ 00, 0 W. 47⅝ @ 40⅛, 4 W. 40⅝.

Rye—No. 1, 108⅝; No. 2, 105⅝.

MONTREAL STOCKS

(Branson, Brown & Co., Ltd.)

(All Fractions in Eighths)

	High	Low	Close
Alta Pacific Grain	41-4	41-4	41-4
Abitibi	56-6	31	52
Asbestos	8-4	8-4	8-4
Asbestos pfd	10	10	19
Atlantic Sugar	6-4	8-4	8-4
Ass. Breweries	24-4	24	24-4
B A Oils	67-4	67-0	67-2
Bell Telephone	100	107-4	107-4
Brazilian Trac	71-4	00-4	70-4
B C Fish & Pack	10	10	10
Brompton Paper	00	43	43
B C Power "A"	40-2	40-0	00-2
B C Power "B"	30-0	30-0	30-0
Can Bronze	00-4	00	00-4
Can Celanese com	00 0	28-0	28-0
Can Cement com	36 4	36	36
Can Car Fdy com	100	120-7	120
Canada Orgasm	00	97-0	00
Can G E com	30-0	30-2	30-2
Can Converters	00	00	90
Can Ind Alcohol	10	10	10
General Steel Wares	33	32	00-4
Carling Brewing Co	0-0	0	0 0
Cons M & S	402	400	402
Dominion Bridge	111	100-0	100-6
Dominion Glass	100	100	100
Dominion Textile	90	90	00
Dryden Paper	30	27	30
Fraser Companies	44-4	44-4	44-4
Hiram Walker	10-0	10	10-1
Massey Harris	24	53-7	54
McColl Frontenac	00	37 0	07-0
Montreal Power	107	100-4	100
National Breweries	140-0	140	140
Noranda	00	00-4	00-4
Page Hersey	120	120	123
Penmans, Ltd	00	00	00
Power Corpn	104	123 7	123 1
Shawinigan	100	101	100
Steel of Canada	37-2	30-0	30-0
Winnipeg Elec	60	61-3	00

FOREIGN BONDS

(Branson, Brown & Co., Ltd.)

Antioquia 7s, 1945 "A"	00⅛	00
Arg 6s, 1057	00⅝	00⅝
Arg 6s, 1950	07⅝	00⅛
Aust 7s, 1050	102⅝	100
Bels 6s, 1000	00⅝	100
Bels 7s, 1055	107⅝	100
Bels 7s, 1050	100	100⅛
Brazil 6½'s, 1007	97⅛	00
Chile 6s, 1000	30⅛	00⅛
Gat Rr 7s, 1004	100⅝	100⅝
French 7s, 1040	100⅝	100⅛
French 7½'s, 1041	113⅝	213⅝
German 7s, 1040	00⅝	00
Hungary 7½'s, 1003	00⅝	00⅛
Hugo Stinnes 7s, 1000	00⅝	32⅝
Hugo Stinnes 7s, 1000	03⅝	00⅝
Italy 7s, 1051	00	00⅛
Leone 6s, 1054	00	100
Nord 6½'s, 1050	101⅝	100
Polish 6s, 1040	77	70
Polish 8s, 1045	00	00
Pry 6s, 1055	00⅛	100
Prr 7s, 1000	101⅝	102
Seine 7s, 1042	100	100⅝
Siemen & Hal 6½'s, 1051	100⅝	104
Ugy 6s, 1000	97⅛	97⅛
Ugy 6s, 1046	100⅝	100⅝

Production to Be Shut In by Oil Operators

(Branson, Brown & Co., Ltd.)

NEW YORK, Sept. 24.—Announcement was made yesterday by the Department of the Interior that oil operators holding permits on the South Dome of Kettleman Hills had agreed to shut in production until January 1. While the Kettleman Hills field at present is not an important factor in production, extensive drilling operations are going on there and the field is regarded as having great resources. The operators' willingness to co-operate with the Government in its conservatism and rationalisation policy, it is felt, is preliminary to similar action on the part of operators in other California fields.

Rumors of a split-up of stock of the Adams Express Co. were revived yesterday by reports that the directors would discuss the proposal at a meeting tomorrow. There is also talk of merging Adams Express, which is now an investment trust, with the railway and express company, another trust.

Banks loans of Tobacco Products Corporation and United Cigar Stores Co., subsidiaries of United Stores Corpn., totalling $12,000,000 paid off through liquidation of assets not essential in conducting regular lines of business.

Loans on securities by Federal Reserve member banks increased $104,000,000 in week ended September 18, holding of Government securities $25,000,000 and Government deposits $227,000,000, while net demand deposits declined $104,000,000, and member bank borrowings $29,000,000.

Electric Bond & Share to acquire Electric Investors; basis, 3 common shares of former for 5 common of latter and 1 preferred of former or $100 for one preferred of latter, subject to stockholders approval.

American Commonwealth Power Corpn. and subsidiaries; twelve months ended August 31, profit $3,114,655 after charges.

Crude oil production in United States for week ending September 21, totalled 2,917,770 barrels, a decrease of 56,152 from preceding week, according to Oil and Gas Journal.

NEW YORK SUGAR

NEW YORK, Sept. 24.—Raw sugar was firm today. It was reported that yesterday about 25,000 bags of Cuban in prompt position were sold to an outport refiner at 3.99 delivered, and about 35,000 bags to local refiners at 4.02. Demand was not aggressive but offerings were light with nothing available below 4.02. Refined unchanged at 5.40 for fine granulated with a continued good withdrawal demand and some new inquiries reported.

WALL STREET IS NERVOUS

(Branson, Brown & Co., Ltd.)

NEW YORK, Sept. 24.—Stocks alternately strong and weak with trading nervous. Price movements on the Stock Exchange today were highly irregular. Stocks shewed signs of a temporarily oversold condition in the early dealings, and rallying tendencies developed in the principal trading issues.

This recovery was led by U.S. Steel, which mounted to levels representing a rebound of close to 10 points from last Saturday's low. Improvement in the general list was given impetus by an easier tone in the demand loan market.

Renewals of standing loans were made at 8 per cent compared with a charge of 10 per cent for overnight accommodations. Large offerings of funds came into the market at the renewal rate, and no repetition of Monday's flurry occurred.

With Steel furnishing stimulating leadership, the principal industrials scored brisk recovery through the morning. Bullish activities were resumed in individual issues and new record highs were reached by Simmens and Best & Co. However, the upswing was checked in the early afternoon by a wave of secondary selling which swept over the general list. Special weakness cropped out in General Motors, which broke to new low ground on the reaction. Aviation shares also were weak, particularly United Aircraft, which dropped below 100. Steel lost most of its morning gain, and similar recessions occurred in other pivotal shares. While a somewhat steadier tone developed in the late afternoon, the market continued generally irregular to the close.

Canada Dry has been under accumulation in anticipation of record earnings for the third quarter in line with the prediction of President Sayler. Company's profits have shown steady gains thus far in 1929.

Spiegel, May, Stern was active at the best levels of the movement at around 88, on announcement of the formation of a new subsidiary, Standard Home Utilities. Spiegel had a good half-year, net for the first six months of 1929 totaling $730,298, equivalent to $2.87 a share on the 175,000 common shares, this showing compared with $557,145 or $1.88 a share in the corresponding period last year.

Resumption of good buying was reported in Atlas Powder, following its recent reaction of more than 10 points from the year's high of 140. Net for the first half of 1929 was $3.54 a share against $2.70 in the first six months of 128.

"What kind of a piano do you want for your daughter, sir?"

"Don't care s'long's I can lock it up."—Fort Wayne Sentinel.

WARNER OILS

Contracts for drilling of Well No. 3 are at present being closed.

The information obtained from Well No. 2 has amply justified the company's confidence in their 1260-acre holdings on the Highwood structure.

Correspondents: E. A. Pierce & Co., New York; Greenshields & Co., Montreal; Jas. Richardson & Sons, Winnipeg

Direct Wires to All New York and Canadian Exchanges With Fast Service

R. P. Clark & Co. (Victoria) Limited

Arcade Bldg., 617 View St. H. W. J. Paterson, Manager

SHASTA OILS—

WATT & PATRICK

SPONSORS OUTWEST

CALGARY 603 Central Bldg. Phone 3723 VANCOUVER

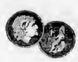

As Personal As An Interview

ALTHOUGH fundamental principles of sound and profitable investment apply to the requirements of all investors, according to age and circumstances, no two investors' problems will be exactly the same.

For many years these fundamental principles have been applied successfully to the needs of thousands of investors through the Greenshields service by mail, because our correspondents give careful and unhurried consideration to the many complicated factors of each individual case.

Your enquiry by letter for information or advice on security investments receives the same personal attention that you would receive if you called at one of our offices.

To avail yourself of this service all that is necessary is that you write to our Correspondence Department.

Greenshields & Co

Investment Bankers

Members Montreal Stock Exchange

Montreal: 17 St. John Street

also Mount Royal Hotel

OTTAWA 56 Sparks Street — TORONTO 24 King Street West — QUEBEC 126 St. Peter Street

Capitol Oil Shareholders

Telephone this office for latest news from the well. We advise the purchase of this stock.

WHY?

Call and ask for particulars.

Coast Brokerage Co., Ltd.

117 Hibben-Bone Bldg., Victoria, B.C. Telephone 5466

Finest of Steel Filing Cabinets

IN the world of steel filing cabinets the "BIG FELLOW" stands head and shoulders above all others. In the largest financial, industrial and insurance offices throughout Canada it is standard equipment. There are many sizes and styles of steel filing cabinets in the big office furniture display at Diggon's. There is one for your particular requirement . . . and they are available in all finishes . . . in the four-drawer style as illustrated. Prices are from

$40 to $80

Diggon's LIMITED

Printers, Stationers and Complete Office Furnishers

1208 Government Street Phone 2148

Important Notices, Employment, Business and Professional Directory, Wants, Etc.

The Daily Colonist

RATES FOR CLASSIFIED OR WANT ADVERTISEMENTS

One one-half cents a word each insertion; also cents a word a week, with a minimum of two words. Cash with order. No advertisement accepted for less than twenty-five cents.

Death and Funeral Notices — $1.50 first insertion, and 75 cents additional insertion. Maximum of three insertions.

In Memoriam Notices, $1.50 per insertion.

Birth Notices, $1.00 per insertion.

Business or Professional Cards of one inch or under, $6.00 per month. Additional space at $1.25 per inch per month.

Advertisers who desire mail addressed to their initials, care The Colonist, and forwarded to their private address, will be charged an extra fee of 10 cents for the use of the envelope.

Out-of-town readers of our advertisements are advised to make sure that their ads are correctly worded, as we will not be able to make changes or supply proofs to customers by telephone.

The Colonist service is available every day from 8 a.m. to 12 midnight. Phone Sey. 1700, call 11.

CLASSIFICATIONS

1 Births
2 Deaths
3 Card of Thanks
4 Funeral Directors
5 Funeral Designs
6 Monumental Works
7 Flowers
8 Coming Events
9 Situations Wanted—Male
10 Situations Wanted—Female
11 Agents Wanted
12 Educational
13 Business Opportunities
14 Business Opportunities Wanted
15 Business Opportunities Exchange
16 Timber
17 Money to Loan
18 Money Wanted
19 Lost and Found
20 Lost Dogs
21 Pets
22 Poultry
23 Poultry Wanted
24 Pet Stock
25 Pet Stock Wanted
26 Lost Cats
27 Pet Stock Exchange
28 Pet Stock Boarding
29 Dogs
30 Dogs Wanted
31 Dogs Exchange
32 Dogs Boarding
33 Lost Horses
34 Horses
35 Horses Wanted
36 Horses Exchange
37 Horses Boarding
38 Lost Cows
39 Cows
40 Cows Wanted
41 Cows Exchange
42 Cows Boarding
43 Lost Pigs
44 Pigs
45 Pigs Wanted
46 Pigs Exchange
47 Pigs Boarding
48 Lost Poultry
49 Poultry
50 Poultry Wanted
51 Poultry Exchange
52 Poultry Boarding
53 Lost Articles
54 Articles Wanted
55 Articles Exchange
56 Articles for Sale
57 Musical Instruments
58 Musical Instruments Wanted
59 Musical Instruments Exchange
60 For Sale—Miscellaneous
61 Miscellaneous Wanted
62 Miscellaneous Exchange
63 Miscellaneous Boarding
64 Furniture
65 Furniture Wanted
66 Furniture Exchange
67 Furniture Boarding
68 Furniture Storage
69 Rooms to Rent
70 Housekeeping Rooms to Rent
71 Flats and Apartments to Rent
72 Housekeeping Rooms Wanted
73 Houses to Rent
74 Houses Wanted
75 Real Estate
76 Real Estate Wanted
77 Real Estate Exchange
78 Mortgages
79 Building Materials
80 Building Materials Wanted
81 Building Materials Exchange
82 Building Materials Boarding
83 Lots
84 Lots Wanted
85 Lots Exchange
86 Lots Boarding
87 Farms
88 Farms Wanted
89 Farms Exchange
90 Farms Boarding
91 Stores
92 Stores Wanted
93 Stores Exchange
94 Stores Boarding
95 Offices
96 Offices Wanted
97 Offices Exchange
98 Offices Boarding
99 Miscellaneous
100 Miscellaneous Wanted
101 Miscellaneous Exchange
102 Miscellaneous Boarding
103 Wanted—Female
104 Wanted—Male
105 Wanted—Miscellaneous
106 Wanted to Rent
107 Wanted to Buy—Miscellaneous
108 Wanted to Rent—Furnished Rooms
109 Wanted to Rent—Unfurnished Rooms
110 Wanted to Rent—Miscellaneous

1 BIRTHS

GREENFIELD—At St. Joseph's Hospital, on Sunday, September 22, 1929, to Mr. and Mrs. F. Greenfield, 2977 Beach Drive, a daughter.

LAFLEAR—At St. Joseph's Hospital, on Saturday, September 21, 1929, to Mr. and Mrs. F. Lafleur, Westbury Avenue, a daughter.

WHITE—At St. Joseph's Hospital, on September 22, 1929, to Mr. and Mrs. B. White, 2626 Cook Street, a son.

FERGUSON—At St. Joseph's Hospital, September 24, 1929, to Mr. and Mrs. Hugh Ferguson, 1574 Begbie Street, a son.

2 DEATHS

WATKINS—There passed away very suddenly at the Victoria General Hospital, on Monday afternoon, September 23, Joseph Watkins, aged forty-five years. The late Mr. Watkins was born at Sherwood Bush-cutters, Shelford, and came to this city from Nottingham, England. He is survived by his brothers in this city, George, of Fairfax Avenue, and Albert, of Cedar Hill, and sisters, Mrs. Thomas Sherwood Fennell, and your sister, Miss Agnes Watkins, in Shelford. Funeral service will be held this afternoon, September 25, at 2 o'clock, from the Sands Funeral Chapel. Interment in Ross Bay cemetery. Friends may pay their respects at the Sands Funeral Chapel.

McLEOD—On September 21 at her home, 29 Cranbrome Road, Mrs. Isabella McLeod, widow of Hugh Ross McLeod, aged eighty-one years, born in Ross-shire, Scotland, and resided in this city for the past twenty-five years. Of Trachonid Rite Rank. There survive her one son, Hugh Ross McLeod, of this city, A. R. McLeod, of the family residence; one son, Mr. David R. Lee, in Los Angeles, and two daughters, Mrs. Lee and Mrs. Hugh Ross McLeod and Mrs. Dalrymple, of St. Thomas, Ontario. The funeral will take place this afternoon, September 26, at 2 o'clock, from the Hayward Funeral Chapel, Fairfield Rd. Interment will be made in the Royal Oak Burial Park.

3 CARD OF THANKS

Mr. Frank Tate and family wish to thank most sincerely Doctor Cline, the staff of St. Joseph's Hospital, for great kindness and attention to our dear wife and mother, September 19, in the death of our dear wife and mother.

Mr. and Mrs. James White and family wish to express their sincere thanks for kind words of sympathy and floral tributes. Their also wish to thank Dr. Lester Hall and the staff of the Victoria General Hospital for their kindness and untiring attention to their recent sad bereavement.

5 FUNERAL DESIGNS

SANDS FUNERAL CO.
Office and Chapel: 1014 Quadra Street
Phones 6085 and 7590

THOMSON'S FUNERAL HOME
1625 Quadra Street
Phone 402 Day and Day

McCALL BROTHERS
"The Floral Funeral Home"
Johnson and Vancouver Sts. Phone 362

A. J. DERBY & SON
Specialists and Funeral Directors
Concerning the Dead and Living. Be assured we have the most popular service at most reasonable cost.
Office and Chapel. Phone 348
900 Quadra Street. Day or Night

7 FLOWERS

FLOWERS—WEDDING BOUQUETS, CEMETERY, Sands, etc. Phone 7590. 1014 Quadra St.

7A FUNERAL DESIGNS

BALLANTYNE BROS. LTD.
Cut Flowers and Funeral Designs
642 Fort Street Phone 564
Greenhouses, North Quadra Street

8 MONUMENTAL WORKS

STEWART MONUMENTAL WORKS, LTD. Take No. 2 or 7 street car to works. 1041 Sayward Street.

8A FUNERAL SERVICES

SPECIAL FUNERAL SERVICE DARKNESS good Stock of short series and coffins with chapel. Moderate Prices. 27 Yrs. Best Modern Establishment. Lady Director. Chas. Hanson.

10 COMING EVENTS
(Continued)

CPR SOCIAL AND ATHLETIC CLUB Dance, Friday, September 27, Empress Hotel. Tickets: Reserved, $1.50; Dancing 8 to 1: Affiliated Sec. Crest's Orchestra.

CONCE LAKE BILL COMMUNITY Dance, Wednesday, September 25. Dancing 9 to 1. Affiliated Sec. Crest's Orchestra.

LABORATORY TAXIDERMY—DARKING 1 season now in full swing. Beautiful models mounted every Wednesday. 8 to 10.

BEAN DANCE CLUBROOMS, 1708 Government, Wednesday, September 25, 8 to 12: Admission, 50c. Refreshments.

MOORAKE DANCING TO ALL—Oddfellows' Gardens Bay—Dance every Saturday night. Good music, comfortable, better dance floor.

SONS OF CANADA FARTHER WEST 1st and Mason, Wednesday, 8.30 Prize, 10 forty cards; second, 50; third, 50; fourth, 50; 10 forty, 25; admission, 50. Everybody welcome.

THE FIRST DANCE UP THE WILPERT 7 Lumber Co. Social Club for the season of 1929-30 will be held in the Wilpert Hall, The Tenderloin District Cobble Hill. Have kindly arranged to run a special train for those without cars. Will leave Bazan Bay station promptly 8 o'clock. Dancing will be to the music of the Wilpert Grove Orchestra. Tickets, 75 cents. Dancing 9 to 1. First and second prize each night. A final prize will be given at least one night before Christmas and other prizes due to attendance. Tickets and other prizes due to Wilpert Grove Orchestra. Come and be one of the jolly crowd.

11 WANTED—MALE HELP

PROGRESSIVE TAUGHT FOR CERTIFICATES, stamps. Dept. Wickenden's Social Central Bldg.

FIRST-CLASS PAINT MERCHANDISE WANTED Apply to H. Gladding, Sayward Motor Co., Ltd.

MANAGER LOCAL OFFICE ADVERTISING, Quite small investment, secured. Box 328, Colonist.

SALESMEN WANTED IMMEDIATELY to sell Dispare's Colonial cards. Apply Dispare's Cards, Box 1141, 1130 Richard Street.

TRUCK DRIVER, ABLE TO OPERATE 2 Stamm trucks; 40 hours week and share profits; stamp 10. Box 394, Colonist.

WANTED: EXPERIENCED CAR washing, to other load spots. Dyer Motor Co., Yates Street.

WANTED — WOODCHOPPING BANCH hands. Apply Lemas, Cowichan Co., B.C.

WILL EXCHANGE CAR FOR LABOR. Phone Sey. 1700, call 11. Phone Sey. 1700, Phone Oshawa, Van. Street.

YOUNG MAN WANTED FOR GENERAL Birch Work Phone 6151.

JOHN WOOD
Vocational and Scholastic Adviser
Agent for
International Correspondence Schools, Canadian, Limited
720 Yates St. Phone 810. Res. 37301.

11A SALESMEN AND AGENTS

OUR CLIENTELE HAS GROWN TO over 4,000 shareholders in less than 2 years. Our plan is now well established and attractive and of an income producing nature. Interesting to greeting rapidly and we have a vacancy for a salesman of ability and determination, preferably with highly representative reputation. All applications will be treated as strictly confidential. Box 194, Colonist.

12 WANTED—FEMALE HELP

CANADIAN CIVIL SERVICE STENOGRAPHERS and typists (male and female) Salary commencing $1200 and rising to $1500 per annum. Increments annual. Year qualifying thereafter. Permanent positions. We guarantee to teach you until you qualify. Let examination centres and full particulars free. Write Dept. 1, Canadian Institute, 10 Adelaide Street, Toronto.

JOOK, GENERAL WANTED — FOR small family, 3 in family. Reference desired. Apply 290 Foul Bay Rd.

TURKISH BATH ATTENDANT WANTED. For this Colonist, only registered phone 7170, 1701 Douglas Street, Victoria, B.C. Wednesday free. 134 Wednesday Street.

CURE PARLOGRAM, IMMEDIATELY, telephone operator. Phone 400.

THOROUGHLY EXPERIENCED SALESLADIES for ready-to-wear, permanent position. Apply Box 1, Colonist.

WANTED—SUBSTITUTE FOR BABY 1 day, one and housework remainder only, about 15 hours. Phone Sey. 1700, call 11.

WANTED — WOMEN FOR PICKING Strawberries, Phone Sidney 2, Sidney Store Street.

WANTED — CAPABLE WOMAN FOR general housework on confine, permanent, to suit. Apply 210 Dunsmuir Road, West Bay, Beacon.

WANTED — EXPERIENCED DOGE, OPerator. Apply Box 1, Colonist.

WANTED — COMPETENT GENERAL Maid. Phone 1100, Mrs. Pemberton.

WANTED—CAPABLE COOK GENERAL, 2 in family, Mrs. Owen, 1000 Beach Drive, Address with references, Box 362, Colonist.

WANTED — GIRL OR WOMAN, GENERAL housework, family of two, required immediately. Mrs. Phone 3510T.

WANTED — GOOD LADY GOVERNESS to nurse, Box 233, Colonist.

16 AGENTS WANTED

A BIG 60 PAGE BOOKLET ABOUT CHERT. 1 lot card setting book free, men and women already making big money selling daily to each time experience or capital required. Chertsmen Co., Dept. 1, Toronto.

CORETS REQUIRED IN THIS LOCALITY to sell our home specialties. Goods made from of personal Christmas greetings with Name on. Write Dept. 1, Canadian Toronto.

SUBSTITUTE AGENTS—WRITE FOR CAT 1 stamp and prices. United Art Limited, Toronto.

WANTED—REPRESENTATIVES FOR Christmas Cards. Big demand. Send now for sample. Dept. 1, Canadian Greeting Card Co., Toronto.

WANTED—AGENTS FOR CHRISTMAS Cards. Big demand. Send now for sample. Dept. 1, Canadian Greeting Card Co., Toronto.

17 SITUATIONS WANTED—MALE

COMPETENT ACCOUNTANT, AVAILABLE evenings; moderate hourly rates. Phone 5344.

AITKYMAN WANTS JOB, PERPERARLY only middle, taking care of cattle. Can handle 20 cows. Have wage. Box 1, Colonist.

APANESE BOY WANTS HOUSEWORK Cook. Phone 1100.

ANTION, EXPERIENCED, OFFICE OR Shop, Phone 1100, Mrs. Pemberton.

ARRIED MAN WANTS POSITION, 20 years experience, good trade, good references. Phone 4168.

ERTION IN GOOD FIRM, WHERE Thrift is shown of advancement, by experienced junior clerk. Box 324, Colonist.

WANTED—POSITION AS DRIVER MECHANIC, with excellent references. Phone 5344.

WANTED—POSITION AS DRIVER-Mechanic, with excellent references. Phone 5344, or Box 170, Colonist.

YOUNG ON OWNERS EMPLOYMENT Office, 614 Johnson. Phone 4400.

WANT POSITION AS COUNTRY GEN. Man, can work, 2 years experience, good references. Write to 1634 Bond Street, Shoe 12.

YOUNG MARRIED MAN OF GOOD APPEARANCE with good connections, desires job satisfies with the automobile connections. Phone 1100, Mrs. Pemberton. Reference Box 272, Colonist.

YOUNG MAN SEEKS JOB ON INTERIOR, Gardening, Chauffeur, office duties, any good proposition. Phone 1100.

18A PAINTERS AND DECORATORS

PAINTING, PAPERHANGING, KALSOMINING, Phone 5344.

19 LOST AND FOUND
(Continued)

LOST—ON MONDAY EVENING, JADE and silver bracelet, between Fort and Oxford Streets. Phone 7700. Reward.

LOST—MONDAY AFTERNOON, CAR BAY Street, Cadboro Bay, Scottish terrier, black and tan, reward of value in every. Phone 6236R.

LOST—IN TOWN TWO SECTION, SET of 3, lady's gold watch. Reward. Phone 1700.

LOST—SMALL ACCOUNTING LEFT IN Mayfair Theatre, Friday. Finder return to and ask for Jones D. Phone 1700.

LOST—TUESDAY, TIRE AND RIM Chevrolet, Phone 1700, Reward.

LOST—ON ROAD IN NEIGHBOURHOOD of Shawnigan Lake, Sey. has, Dunlop tubless tires and wheels. Please return Colonist Office. Reward.

LOST—SEPTEMBER 12, ALONG SEA WALK and city, gold watch, Phone 1700, Reward.

LOST—SUNDAY, IN BOSS BAY STREAM, Phone 1700, Reward.

LOST—LARGE TABBY CAT WITH white markings, Rockland, near Linden. Phone 1700.

LOST—FROM AUTOMOBILE, BETWEEN Victoria and Sooke, Saturday, September 21, 1929, Fur collarette, black fox, with tassels on end; if found, please return to Mrs. Phone 2663.

LOST—SEPTEMBER 22, ALONG SEA WALK, Gordon Head, Sey. has, Dunlop tubless tires and wheels. Please return Colonist Office. Reward.

LOST—SUNDAY, IN BOSS BAY STREAM, Phone 1700, Reward.

LOST—SEPTEMBER 14, BETWEEN RUSSELL and Cedar Hill Rd., Jonson's Bluff, six Dendles and Collinson Street, large with blue and red ribbon, initials to E. engraved inside. Reward A. Thornton, Phone 1700, Jonson's Bluff.

LOST—BROWN WATER SPANIEL ON Saturday, Phone 1700, Reward.

20 LOST DOGS

LOST—SMALL BROWN DOG, HAS FLEA collar, Phone 1700, Reward.

21 PETS

SPANIEL — 624 MICHIGAN STREET Phone 5344.

SCOTT-SNAW BUSINESS AND COLLEGE ASSOCIATE (Affiliated with The Business Executive Association of Canada) Business, Commercial, and Shorthand Training, Dressmaking, and Beauty Culture. Day and Evening Classes. Individual Instruction. Interviews by appointment. Phone 1700, Jonson's Bluff.

YOUNG MAN WANTS WORK HOME. 10 Dundas St. Phone 1700.

YOUNG LADY WANTS WORK HOME. 10 Dundas Street, Phone 1700.

RELIABLE DOMESTIC HELP OR Housekeeper, Phone 1700, Box 394, Colonist.

RELIABLE WOMAN WILL CARE FOR children, any age, in her home after school hours. Phone 1700, Box 394, Colonist.

RELIABLE CLEAN, ACTIVE WOMAN, 2 weeks work, 10 cents per hour. Phone 1700.

WANTED CAPABLE WOMAN DRIVER Girls, business, Phone 1700, Box 394, Colonist.

POSITION WANTED IN COMPOUND, Phone 1700, Box 394, Colonist.

WANTED, WORK AS CHAMBERMAID Box 280, Colonist.

WANTED, WORK, COOKING OR housework, 3-4 hours afternoons Phone 1700, Box 394, Colonist.

22 PET STOCK

FOR SALE—TO RECOMMEND HOUSE keeper, good cook, for position where 2 in family, Phone 1700, Box 394, Colonist.

WOMAN WANTS WORK BY DAY, Phone 1700, Box 394, Colonist.

YOUNG LADY DESIRES POSITION AS Phone 1700, Box 394, Colonist.

YOUNG LADY DESIRES POSITION AS Phone 1700, Box 394, Colonist.

23 PET STOCK

PERMANENT WAVE, WITH THE Phone 1700, Box 394, Colonist.

A FIRST-CLASS MARCEL AND CURL, Phone 1700, Box 394, Colonist.

24 PETS

25 PERSONALS

PERMANENT WAVE, WITH THE Phone 1700, Box 394, Colonist.

A FIRST-CLASS MARCEL AND CURL, Phone 1700, Box 394, Colonist.

26 PET STOCK

27 PET STOCK EXCHANGE

28 PET STOCK BOARDING

29 DOGS

30 DOGS WANTED

31 DOGS EXCHANGE

32 DOGS BOARDING

33 LOST HORSES

34 HORSES

35 HORSES WANTED

36 HORSES EXCHANGE

37 HORSES BOARDING

38 LOST COWS

39 COWS

40 COWS WANTED

41 COWS EXCHANGE

42 COWS BOARDING

43 LOST PIGS

44 PIGS

45 PIGS WANTED

46 PIGS EXCHANGE

47 PIGS BOARDING

48 LOST POULTRY

49 POULTRY

50 POULTRY WANTED

51 POULTRY EXCHANGE

52 POULTRY BOARDING

53 LOST ARTICLES

54 ARTICLES WANTED

55 ARTICLES EXCHANGE

56 ARTICLES FOR SALE

57 MUSICAL INSTRUMENTS

58 MUSICAL INSTRUMENTS WANTED

59 MUSICAL INSTRUMENTS EXCHANGE

60 FOR SALE—MISCELLANEOUS
(Continued)

61 MISCELLANEOUS WANTED

62 MISCELLANEOUS EXCHANGE

63 MISCELLANEOUS BOARDING

64 FURNITURE

65 FURNITURE WANTED

66 FURNITURE EXCHANGE

67 FURNITURE BOARDING

68 FURNITURE STORAGE

69 ROOMS TO RENT

70 HOUSEKEEPING ROOMS TO RENT
(Continued)

71 FLATS AND APARTMENTS TO RENT

72 HOUSEKEEPING ROOMS WANTED

72A UNFURNISHED

73 HOUSES TO RENT

74 HOUSES WANTED

75 REAL ESTATE

76 REAL ESTATE WANTED

77 REAL ESTATE EXCHANGE

78 MORTGAGES

79 BUILDING MATERIALS

80 BUILDING MATERIALS WANTED

81 BUILDING MATERIALS EXCHANGE

82 BUILDING MATERIALS BOARDING

83 LOTS

84 LOTS WANTED

85 LOTS EXCHANGE

86 LOTS BOARDING

87 FARMS

88 FARMS WANTED

89 FARMS EXCHANGE

90 FARMS BOARDING

91 STORES

92 STORES WANTED

93 STORES EXCHANGE

94 STORES BOARDING

95 OFFICES

96 OFFICES WANTED

97 OFFICES EXCHANGE

98 OFFICES BOARDING

99 MISCELLANEOUS

100 MISCELLANEOUS WANTED

101 MISCELLANEOUS EXCHANGE

102 MISCELLANEOUS BOARDING

103 WANTED—FEMALE

104 WANTED—MALE

105 WANTED—MISCELLANEOUS

106 WANTED TO RENT

107 WANTED TO BUY—MISCELLANEOUS

108 WANTED TO RENT—FURNISHED ROOMS

109 WANTED TO RENT—UNFURNISHED ROOMS

110 WANTED TO RENT—MISCELLANEOUS

Double Service in Want Ads

You can telephone your classified advertisements to The Colonist. Readers are often interested in Want Advertisements that do not give the names or addresses of advertisers, but a Colonist box number. For the accommodation of those readers who find it inconvenient to write an answer, and to serve the advertiser better, we will take replies to Box Numbers over the telephone.

The Colonist Service is available from 8 a.m. to 10 p.m., excepting Sundays. Phone 11.

A Mart for Busy Readers—House and Business Property for Sale and Exchange

55 HOUSES TO RENT (Continued)

TO RENT

FURNISHED HOUSE IN GOOD DISTRICT, will rent for six months at $80 per month.

HUGH ALLAN, LTD.
Phone 6700, 6700 711 Fort St.

FULLY FURNISHED

OAK BAY, CLOSE TO SEA—A MODERN attractive stucco bungalow of five rooms. Immediate possession. Rent, $80

J. A. WALKER & CO., LTD.
1108 Government Street . Phone 1466

POSSESSION OCTOBER 1. WILL LEASE for year—Fully furnished six-room semi-stucco bungalow, sea view, close to Oak Bay Golf Club; three bedrooms, one has hot and cold water and fireplace, drawing-room and dining-room have open fireplaces, bathroom with shower, electric and coal stove, hot-water heated by electricity, vacuum, lovely garden, garage

B.C. BOND CORPORATION, LTD.
1200 Government St. Phone 348-349

SEAVIEW—MODERN, WELL-FURNISHED 2-bedroom bungalow, furnace heated and gas range. 1613 Crescent Road.

ST. CHARLES STREET, NEW AND MODern stucco bungalow available furnished or unfurnished, for 4 or 6 months. Rent $76 furnished or $36 unfurnished. P. R. Brown & Sons, Ltd., 1112 Broad Street, phone 1076

TO LET — FURNISHED FIVE-ROOMED house, James Bay. Phone 5850Y

WELL FURNISHED 7-ROOMED HOME, all conveniences, centrally located, near park and beach. Phone 1160T

1719 STANLEY AVE., 6 ROOMS, partly furnished, $30. 2580 Graham Street, 5 rooms, $25
P. R. BROWN & SONS, LTD.
1112 Broad St. Phone 1076

55B UNFURNISHED

1461 TAUNTON ST., 7 ROOMS, 4 bedrooms, vacant . . . $25

653 TRANSIT RD., 7 rooms, 4 bedrooms, furnace; garage, redecorated inside and out; vacant . . . $40

1281 BEACH DRIVE, 8 rooms, 4 bedrooms, hot-water heating, garage; no children; vacant . . . $74

1642 CHANDLER, 6 rooms, 4 bedrooms, furnace, garage, from October 1 for 6 months . . . $40

PEMBERTON & SON
625 Fort Street Phone 380

B.C. LAND & INVESTMENT AGENCY, LIMITED.

ARCADIA STREET, 4 ROOMS	$80.00
CATHERINE STREET, 6 ROOMS	$30.00

We Also Have Several Unfurnished Suites Available, from $40 to $50

Phone 6100 922 Government Street

ASK FOR "RENTALS"

1122 LEONARD STREET, 6 ROOMS, 4 bedrooms	$35.00
2612 Douglas Street, 6 rooms, 4 bed	35.00
714 Cook Street, 6 rooms, 3 bedrooms, garage	40.00
231 Belleville Street, 6 rooms, 4 bed	35.00
436 Pemberton Road, 8 rooms, 4 bed	45.00
6114 Central Avenue, 6 rooms, 4 bedrooms, garage	40.00
1608 Chamberlain, 7 rooms, 6 bedrooms, garage	62.00

HEISTERMAN, FORMAN & COMPANY
Phone 55

GLYNN RD., MARIGOLD, 4 rooms	$10.00
344 Gorge Rd., 4 rooms	$15.00
434 Dunsmuir Rd., 6 rooms	$15.00
2625 Rosebury Ave., 7 rooms	$20.00
1644 Port St., 6 rooms	$17.50
1430 Pembroke St., 6 rooms (will build garage)	$60.00
732 Kings Rd., 4 rooms	$15.00
411 Young St., 4 rooms	$60.00
890 Hardinger Ave., 4 rooms	$47.44
615 Catherine St., 4 rooms (including water)	$44.00

P. R. BROWN & SONS, LTD.
1112 Broad St. Phone 1076

AN ATTRACTIVE FIVE-ROOM SEMI-bungalow, modern plumbing, shower and laundry tubs, hot-air furnace, garden and garage; within easy reach of park, city and amusement centre. Apply owner, 714 Cook Street.

FOR RENT

FIVE-ROOMED HOUSE ON MASON Street. Rent, per month, $22.50

A LOVELY, NEW, FULLY MODERN, four-roomed bungalow, at Cordova Bay. Rent, per month, $25

SAANICH REALTY CO.
Phone 7309X1

FIVE-ROOMED HOUSE AT 2309 LYDIA Street, newly decorated. $17.50. Pook & Massey, phone 418.

FOUR ROOMS, MODERN, CLEAR CONdition, garage, $15. six rooms, 840 Tolmie Avenue, $17, including water; five rooms (three bedrooms), 1134 Mason Street, including water, $17.50; splendid home, Paul Bay, furnace, garage, $35. Phone 5060. Roseveare & Gordon, 612 Union Bldg.

MOVING? USE STOCKER'S MODERN large vans. Individual packing used. Reasonable rates. Phone 2420

SMALL SEMI-FURNISHED HOUSE, OAKsea, Queens Ave., Central Park, rent $23, vacant October 1. Phone 7061L after 6

SEVEN-ROOM HOUSE, FULL BASEMENT, furnace and garage, at 1000 Chamberlain Street. Phone 4837Y

ST. CHARLES STREET—NEW AND MODern six-room residence, available either furnished or unfurnished to responsible party for six or eight months, rent $65 unfurnished, or $70 furnished. P. R. Brown & Sons, Ltd., 1112 Broad Street, phone 1076

SIX ROOMS, 860 TOLMIE AVENUE, $17, including water; five rooms, 1136 Mason, $17.50, including water, splendid home, Paul Bay, furnace, garage, $35. Roseveare & Gordon, 612 Union Building, phone 5060

TO LET—7-ROOM HOME IN OAK BAY, in best of condition, $40. Alder & Sons, Ltd.

TO RENT—A 4-ROOM COTTAGE, 2630 Shelbourne St., $16 per month. Phone 5094R.

7-ROOMED HOUSE, FINE CONDITION, with good furnace, Wildwood Avenue, vacant October 1st; $30 per month. The Griffith Co., phones 1461 and 1462

422 ARNOLD AVENUE, SEVEN ROOMS, furnace, gas, garage, $37.50. Phone 6718L.

6-ROOM UNFURNISHED HOUSE, CLOSE to Fairfield Road, rent $26, immediate possession. Three-room cottage, Paul Bay, $13.50

MEHAREY, ROE & CO., LTD.
624 Fort St., corner Broad Phone 2306

57 WANTED TO RENT HOUSES

57A FURNISHED

WANTED FOR CAREFUL TENANT, house, five rooms, two bedrooms; must be high part of town. Immediate possession, rent and particulars to Box 71 Colonist.

57B UNFURNISHED

WANTED — IN COUNTRY, UNFURnished or partly furnished modern cottage. Must be in attractive location and within twenty miles of Victoria. Box 288, Colonist.

WE HAVE A WAITING LIST OF TENants for unfurnished houses in all parts of the city. List with us for immediate results. P. R. Brown & Sons, Ltd., 1112 Broad Street, phone 1076.

61 SUMMER RESORTS

61A COTTAGES AND CAMPSITES

CORDOVA BAY—BOOK YOUR SUMMER vacations now. Brand new three-room cottages, partly furnished. $120 for season from one to . Pemberton & Son, Fort St.

63 POULTRY AND LIVESTOCK

63C CATTLE

FOR SALE — TWO FRESH JERSEY cows. Witherby, Patricia Bay, phone 67W

FOR SALE — HOLSTEIN-JERSEY HEIFer, two years old, just freshened. Apply C. S. Poe, Tomlinson Road, off Stelly's Crossroad, Saanichton

63H HORSES

MILITARY SADDLE FOR SALE. BOX 5286, Colonist.

63D SHEEP

YOUNG REGISTERED SHROPSHIRE rams for sale, $20. Apply Max Enke, Galiano, B.C.

63E GOATS

AT STUD—SAANEN BUCK, HORNLESS, from stock giving nearly six quarts daily (official test), grades, $2.50, pure, $4.50. John Gillespie, Cedar Hill Crossroad, opposite school

63F DOGS

FOR SALE — LABRADOR RETRIEVER puppies, pedigreed, $25 each. Leckie Ewing, Ewings Landing, B.C.

FOR SALE — SPRINGER SPANIELS, pups and grown dogs. Piedmont Kennels, R.M.D. 4. Phone Colquitz 11.

PEDIGREED FEMALE POLICE PUP, NINE weeks, $15. Phone 6456R

SHEEPDOG, SCOTCH, BOBTAIL, 16 months old, broken. Phone Colquitz 34R

SCOTTISH TERRIER PUPPIES, REGIStered. Phone 7286L.

63G CATS

WANTED — PERSIAN CAT, PREFERably thoroughbred male. Phone 7306L.

FOXES

FOR SALE AT LOW FIGURE OR EXchange for Victoria property, twelve silver black pedigreed fox pups, unusually prolific high-grade stock. Box number 5267, Colonist, or phone 4609X.

63X MISCELLANEOUS

CLEAR JERSEY PULLS. A. BRADSTOCK, Burnside Road, phone 1043 [illegible]

FOR SALE — SMALL CHICKEN HOUSE and 60 feet wire netting. Phone 3530

65 AUTOMOBILES

65A FOR SALE

AUTO SPECIALS—A LIGHT SIX BUICK, $50. Big Six Reick, $85. Ford sedan, $150. Studebaker special six sedan, engine rebored, new tires, $250. Reo speed wagon, new tires, $800. One seven-passenger Big Six Studebaker sedan body, like new, fits from 1921 to 1924, $150. One set of balloon wheels and tires, size 31 x 5.24, 6¼ and 2-ton Timken rear-ends. Truck engines. Also boat engines from $55 up.

PACIFIC AUTO WRECKING CO., LTD.
907 View Street Phone 6234

ALL BARGAINS—1923 FORD TUDOR sedan, only one owner since it was bought new, driven by a lady and only 30,000 miles, condition of everything like new, newly painted dark blue and equipped with full balloon tires, the exceptional buy for quick acting customer, $175. Ford coupe, 1920, good running order, only $54. Good six-post Ford delivery body, $74. Ruckstell axle for Ford passenger car, $60

W. FRANK CAMERON
TRUCK AND AUTO WRECKING
940-433 View Street Phone 1300

A STUDEBAKER TOURING, IN GOOD condition, at snap price. Phone 143 or 6215R

FORD TOURING — CHEAP, TERMS Phone 3217R

FOR SALE—CHEVROLET SEDAN, FOURdoor, owner leaving city, $250 or best offer. Empress Garage. Phone 3107.

FOR SALE — CHEVROLET ROADSTER, in good order, $75. Phone 3460R1

FOR SALE — STAR ROADSTER, PERfect condition: $70. Phone A. A. Smith, 1385O

FOR SALE—1927 CHEVROLET FOURdoor sedan. This is a bargain at $625. Phone 270. Louis Nelson's Garage.

FOR SALE—1926 NASH SEDAN, $700, terms arranged. Can be seen at 2831 Government Street.

FOR SALE—1923 STAR TOURING CAR, splendid condition, owner leaving town, $185. Apply 1000 Dallas Rd., corner May St.

FORD COUPE, GOOD TIRES, NEW battery, $80. Phone 931R.

GENERAL TRUCKS — CAMERON MOTOR Co. [illegible]

HUPMOBILE "8" SACRIFICE, LATE model, in perfect shape, five brand new tires: perfect mechanical condition. Owner leaving for East wishes quick sale. Your chance. $600 or best offer. Lillies Garage, phone 386

JAMESON MOTORS, LTD.

USED CARS ARE GUARANTEED TO THE PURCHASER THE SAME AS A NEW CAR. COME AND SEE OUR USED CAR PLAN. WATCH THIS SPACE FOR OUR WEEKLY SPECIALS

740 Broughton Street Phone 2246

OUR SPECIAL FOR THIS WEEK IS A 1927 OLDSMOBILE 4 Cabriolet Royal, fully guaranteed, new tires, rumble seat. For . . . $695

1000 STUDEBAKER Dictator 4 Royal Sedan, with new car guarantee, two tires on sides, and trunk rack . . . $1495

1927 STAR Six Sedan, with new car guarantee. For only . . . $645

HUDSOR 8 Touring, in good running order . . . $100

JAMESON MOTORS, LTD.
740 Broughton Street
OPEN EVENINGS

OVERLAND, $150. GOOD RUNNING order. TRUCKS—1926 ¾-ton Dodge delivery, $800, 1926 International 1¼-ton, $1000, 1-ton Ford truck, self-starter, with closed cab, $150

Bug "8" Sedan, $650, good running order

CLARKE'S GARAGE
View Street

VALUES THAT DEFY COMPARISON

ONE McLAUGHLIN, SIX-CYLINDER, good rubber, good running shape . . . $75
ONE McLAUGHLIN, seven-passenger . . . $75
ONE CHANDLER, seven-passenger . . . $175

Thousands of Miles Still in These Cars!

CONSOLIDATED MOTORS (VICTORIA), LIMITED.
800 Yates Street Phone 800
Open Evenings

STUDEBAKER LIGHT TOURING, IN good condition, with glass enclosure; a snap at $70.00. Phone 9066L.

NOW GOOD IS A
BEGG "CERTIFIED" CAR

SO GOOD THAT YOU WILL RECOMmend your friends to come to Begg's when they want used cars. By thoroughly reconditioning every car we sell (over $300), and standing squarely behind our guarantee, we now sell most of our cars on the personal recommendation of those whom we have pleased in the past.

1928 NASH SEDAN	$1000
1926 NASH SEDAN	$775
1926 CHEVROLET COACH	$525
1926 ESSEX COACH	$400
1926 FORD TUDOR	$375

Open Evenings
BEGG MOTOR CO., LTD.
Yates at Quadra St.

Authorized Dealers for Cadillac, La Salle, Nash and Chevrolet Cars

1923 CHEVROLET COUPE, COMPLETE ly overhauled, good paint and tires, will sell cheap. Phone 6788R2 between 6 and 8

1923 FORD SEDAN, IN A-1 CONDItion, cheap. Phone 1630R.

1927 STAR TOURING, RUNS WELL and looks well, motor mechanically A1, owner leaving the city. $650. Phone 5066L.

1924 FORD TUDOR, EXCELLENT mechanical condition, three new tires, upholstery good, quick sale, $700. 10 [illegible] Avenue.

65 AUTOMOBILES (Continued)

USED CARS WANTED

WE ALLOW TOP PRICES ON USED CARS in trade on new Oldsmobiles. Phone us for a demonstration in our new Oldsmobile Sedan. Priced at . . . $1495

MASTERS MOTOR CO., LTD.
Used Cars Bought or Sold on Commission
915 Yates Street Phone 272

WHY GAMBLE?

WHEN YOU CAN BUY NATIONAL Motor Company guaranteed used cars which will give you many miles of comfort and economical transportation

1926 TUDOR—A really good and comfortable little car going at the low price of . . . $370

1926 POOCH — In exceptionally good shape with four-speed Ruckstell. To realize the value of this car it must be seen—going for . . . $395

1924 PHAETON—This car is as good as new and going for . . . $600

1926 TOURING—This car has had exceptional care, paint in first class shape and mechanically A-1 . . . $295

1925 TOURING—A really good little car at an exceptionally low price . . . $195

1924 PANEL DELIVERY—This motor has been thoroughly overhauled and is ready for the road at the special price of . . . $245

Open Evenings Terms Arranged
NATIONAL MOTOR CO., LTD.
848 Yates St., Victoria, B.C.
Phone 4800

YOU CANNOT JUDGE A CAR BY THE color of its finish, but when you buy an R. A. Davis, Ltd., used car you get a good car at the smallest outlay

McLAUGHLIN-BUICK Coupe. A Master Six four-passenger that is good in every sense of the word. Complete equipment and guaranteed . . . $550

OAKLAND Coach. Has been well cared for and is in fine condition. Completely equipped and covered by our regular guarantee . . . $725

DODGE Touring. A 1926, in very fine condition. A car that will give lots of satisfactory mileage and that you needn't be afraid to buy. Fully equipped and guaranteed . . . $600

Others From $130 Up

R. A. DAVIS, LIMITED
McLaughlin-Buick and Marquette Cars
G.M.C. Trucks
900 Yates Street 851 Johnson Street
Phone 6800

TODAY'S BEST BUY

SAVE $ $ $ $ $ $ $ $ $ SAVE

CHEVROLET 1000 MODEL SEDAN—Another used Chevrolet "6" bought in June of this year. Very low mileage. In every respect just like a new automobile. A new car warranty, and a big reduction from new car list price is offered for today's best buy. Call in and see it. Arrange for a demonstration. Absolutely no obligation.

OTHER GOOD BUYS

WILLYS-KNIGHT MODEL 70 TOURING—Previously owned by a prominent business man of this city. In splendid condition throughout, powered by the famous Willys-Knight motor. Splendid side curtains, paint work just like new, and natural finish wood wheels make a combination hard to find in a car of this price class at . . . $835

STAR "4" SEDAN, 1926—Completely overhauled in our own repair shop, just out of the paint shop. New tires. In exceptionally fine condition throughout. A very attractive car, but quite reasonable in price at . . . $650

MANY OTHERS

"Ask Any Plimley Used Car Owner"

THOS. PLIMLEY, LIMITED
1010 YATES ST. PHONE 697

CLEARANCE SALE OF USED TRUCKS

1927 FORD 1½-ton
1924 FORD 1½-ton
Model E PACKARD 1½-ton
Model E PACKARD 3½-ton, stake body
DODGE 1½-ton, enclosed cab, stake body

ALSO

INTERNATIONAL
WHITE
FEDERAL
FORD CHASSIS (Ruckstell Axle)
STAR DELIVERY
AND MANY OTHERS
BIG REDUCTIONS

THOS. PLIMLEY, LTD.
1010 Yates Street Phone 697

READ THESE PRICES
SEE THESE CARS

Let us show you what your used car dollar is worth this year. With our convenient payment plan anyone can buy a used car.

1926 FORD MODEL "A" FORDOR SEDAN, only gone a few thousand miles, and just like new in every way, front and rear bumpers, automatic windshield wiper, etc. Extra good tires . . . $800

1923 FORD TUDOR SEDAN, an extraordinary car that has had extra good care. Motor very smooth-running and powerful. Has speedometer, shock absorbers and many other extras. Upholstery perfect. A real buy at . . . $175

1926 DODGE BROTHERS SPECIAL TOURING, equipped with disc wheels, front and rear bumpers, cowl lights, side glasses; upholstered in blue Spanish leather, and just reduced beautiful tan body and black fenders and trimmings. In perfect mechanical order.

A. E. HUMPHRIES MOTORS, LTD.
Phone 479 934 Yates Street
OPEN EVENINGS

EVE BROTHERS, LTD.
PHONE 2833

ESSEX COACH, 1925—Popular little car, economical and comfortable. Price . . . $375

McLAUGHLIN SEDAN, 1924 — Re-Duced, wonderful performance at a reduced price. Price . . . $675

PAIGE COACH, 6-45, 1927 — Here is another strong, sturdy automobile, re-Duced, tires practically new, motor in first-class condition. Price . . . $800

STAR TOURING, 1924—In real nice shape. Cheap transportation. Price . . . $195

HUNTING CARS all ready for the road—GRAY TOURING, $75. FORD SEDAN, $125. CHEVROLET TOURING, $75. FORD TOURING, $50

EVE BROTHERS, LTD.
Fort Street
GRAHAM-PAIGE MOTOR CARS

HERE IS YOUR CHANCE TO BUY A CLOSED CAR

1927 ESSEX 4-DOOR Sedan	$695
1927 PONTIAC 4-door Sedan	$800
1927 PONTIAC 2-door Sedan	$750
1928 FORD Sedan	$695
1926 GRAHAM-PAIGE, 4-speed, Series 614	$1495

The Above Cars Have Been Reconditioned and are Ready for a Tryout

McRAE, MELDRAM MOTORS, LTD.
423 Yates Street
Oakland Phone 1693 Pontiac

1927 DODGE ONE-TON SCREEN DElivery, good tires, motor in excellent condition. You must see this car to appreciate the saving you can make. Our price . . . $775

FORD TOURING, GOOD TIRES, UPholstery and side curtains like new, motor in good running order. Come in and try this one out. A real good reliable car for your hunting trip. Priced at . . . $150

FORD TOURING, MOTOR IN GOOD sound condition, upholstery, side curtains and tires good. A real good buy for . . . $125

THE MOTOR HOUSE
(Victoria, Ltd.)
Corner Yates and Vancouver Streets
Phone 443
Agents for De Soto, Paras

1925 STAR TOURING, GOOD CONDItion, $275. Small cash payment will handle. Phone 2671, or 1480

To Out-of-Town Subscribers

Out-of-town subscribers who wish to answer advertisements in which only the telephone number of the advertiser is given may mail their replies to The Colonist, and The Colonist will communicate such replies to the advertiser.

65 AUTOMOBILES (Continued)

WHY
WE HAVE
PLEASED THE PUBLIC!

IF WE PLEASE THE PUBLIC, the public responds. Every satisfied customer becomes a customer again and again. Thus has our business grown so big. And the honest standard of price and value that has pleased so many Victorians is sure to please you. Come in today and see the following splendid buys

ESSEX SUPER-SIX SEDAN, Early 1926 De Luxe Model
With a great many extras, including a trunk. This car is in the finest condition, as good as the day it was sold new

FORD COUPE, 1927
In first-class condition and ready for a lot of reliable running. It's going cheap

McLAUGHLIN COUPE, 1926
Here is a reliable good-looking car, with excellent tires and valued to be a real bargain for someone who is looking for a good coupe

FORD TOURING, 1923
Tires O.K., motor O.K. A snap at $75.

A. W. CARTER, LIMITED
The Greater Hudson—Essex The Challenger
901 Yates Street Phone 960

65B WANTED

[illegible] AND SA [illegible]

WANTED — FORD OR CHEVROLET coupe or roadster, not over $50. 1700 Kings Road

69 BUSINESS OPPORTUNITIES

A STEADY ALL-THE-YEAR INCOME OF over $200 per month. Old-established business, with stock in hand of over $11,000. Will sell stock, fixtures and equipment, and undertake to teach the business to purchaser, for considerably less than the value of the stock. This will bear the strictest investigation.

ED. SPENCE
426 Central Bldg. Victoria, B.C.
Phone 5007; Evenings 3850Y

A CHANCE FOR SOMEONE—BUSINESS property, central, house, store, $500 worth of machinery, furniture, wood for Winter, all for $4,500, lot alone worth that. Taxes $66 a year. Apply C. Louis, 1004 Pandora Avenue

A GENUINE GROCERY, CONFECTIONery and tobacco business, suit married couple. Good downtown location. Living quarters. Low rent. Sacrifice for $850, stock and fixtures, quick cash sale. Box 200, Colonist.

BARBER SHOP FOR SALE—$600 CASH. Apply at once, 1306 Government.

HOTEL WITH BEER PARLOR, DOING good business and showing large profits, for sale . . . $15,000

IN GOOD DISTRICT, just outside the city, we offer a building containing store and five living-rooms. A large grocery business has been done here. Price, on easy terms . . . $2500

GROCERY BUSINESS, doing over $1,000 monthly. Stock and fixtures . . . $1200

PEMBERTON & SON
625 Fort Street Phone 380

LARGE CORNER STORE AND LIVING-quarters, rooms above. Good district, main highway, outside city limits. Two lots. Only $3,500, on easy terms, or would rent if not sold. Also country store and tearoom, commanding location, $6,300. Bagshawe & Co.

SECONDHAND AND JUNK BUSINESS for sale cheap, low rent. For particulars apply owner, 565 Johnson Street

WANTED TO PURCHASE—A SMALL grocery or confectionery business, not over $1,500, and preferably below $1,000. Box 100, Colonist

$650 (TOTAL PRICE), COW BARN for six, four foot cement foundations and floors, complies with city regulations, electric light, water, feed bins, hay loft, chicken house 70 x 14, inside mile circle; lot 60 x 116, taxes $26. Patterson Realty, 655 Yates, phone 973

69C HOTELS, APARTMENTS, ROOMING HOUSES

ROOMING HOUSE, 16 ROOMS, FURnished, upper Fort Street, hot-water heating, $1,300. Twenty-four rooms, furnished, centre of city, going concern, only $1,100. And others. Bagshawe & Co.

70 BOATS AND LAUNCHES

ARMSTRONG BROS.—MARINE WAYS, expert machinists, 194 Kingston Street. Phone 5004

BARGAIN—MUST BE SOLD. PRETTY cabin launch, 24 ft. by 6 ft., 4 h.p. Fairbanks-Morse engine; cabin handsomely furnished, price, with dinghy, $750. Twenty-five per cent discount for cash this month. Hodd Bros., Gorge Boathouse

FOR SALE—18-FT. OPEN LAUNCH, ENgine newly overhauled, $60. Clarke's Garage, View Street

MARINE ENGINE BUYERS

THE FAMOUS KERMATH MARINE ENGINES, 1 to 6 cylinders, 3 to 200 horsepower

JAMESON MOTORS, LTD.
Phone 2246 740 Broughton St.
Sole Distributors for Vancouver Island

JUST RETURNED FROM THE WEST Coast—Elfine, for sale or charter, sleeps four or five. 100-h.p. Kermath engine. Hodd Bros., Gorge Boathouse

16-FT. OUTBOARD RUNABOUTS

THESE ARE STURDY AND RELIABLE boats, just the thing for your Summer home.

We are agents for Evinrude, [illegible] and Otter marine engines.

THE MOTOR HOUSE (VICTORIA), LTD.
Corner Yates and Vancouver Streets
Phone 443. Marine Dept.

USED EVINRUDE ENGINES FOR SALE, outboard engine repairs and parts. 2005 Government Street. Phone 5647

26-FOOT CABIN CRUISER, HARDWOOD finish, 6 H.P. engine, overhauled, new paint, a good buy, $350. Clarke's Garage, View Street

14 HORSEPOWER JOHNSON MOTOR
Just like new in every respect
For sale at $100

WALTER ADAMS
417 Johnson St. Phone 5771

71 BUSINESS DIRECTORY

AUTO RADIATORS AND FENDERS

AUTO RADIATOR, BODY AND FENDER Specialists. Workmanship that cannot be excelled.

BURGESS BROS.
1300 Quadra Street Phone 2267

BATHS

CRYSTAL GARDEN—SEA WATER BATHing, hot sea water and Turkish baths. Phone 2287

BUILDERS AND CARPENTERS

ANYTHING IN BUILDING OR REPAIRS. Phone 1795. Roofing a specialty. T. Thirkell

CHIMNEY BUILDER

CHIMNEYS, MANTELS, BOILER WORK, cement work. Harwood, phone 7682L2

DRYGOODS—WHOLESALE

WHOLESALE DRYGOODS — TURNER, Beeton & Co., Ltd., wholesale drygoods, importers and manufacturers Men's furnishings, tents, "Big Horn" Brand Shirts, Overalls. Mail orders attended to.

71 BUSINESS DIRECTORY (Continued)

EMPLOYMENT AGENCY

WING ON CHINESE EMPLOYMENT Office 574 Johnson St. Phone 4365

EXPRESS AND TEAMING

JOSEPH HEANEY, LTD., 1300 WHARF Street and 140 Superior Street; phones 171 and 794. Sale and machinery moving a specialty

EMBOSSED STATIONERY

PRIVATE STATIONERY, EMBOSSED IN any design or color. The Colonist Commercial Printing Dept. Phone 187

FURNITURE MOVING

ABOUT FURNITURE MOVING, PACKing, shipping or storage, see Jeeves & Lamb Transfer Co. Forwarders and distributors. Cut rates on freight to Eastern points. Office Phone, 1667. 727 Pandora Avenue

MOVING? THE NEWEST AND LARGEST modern van in the city. Individual covers used. Phone 2420. Stocker's Transfer Co., Ltd.

FLOOR SURFACING

VICTORIA FLOOR SURFACING CO. Laying, surfacing. Shellacked and polished old floors resurfaced and finished. Late of West Floor Surfacing Co. Ph. 2542

LITHOGRAPHING

LITHOGRAPHING — LITHOGRAPHING, engraving and embossing. Nothing too large and nothing too small. Your stationery is your advance agent. Our work is unequalled west of Toronto. The Colonist Printing & Publishing Co., Ltd.

PATENTS

W. C. WARNER, REGISTERED PATENT attorney, 314 Central Bldg., Victoria

ORGANIZATIONS

BRITANNIA BRANCH, CANADIAN Legion, B.E.S.L., general meeting, first Tuesday every month.

CLUB'S GENERAL MEETING, THIRD Thursday, 8.00 p.m., Army and Navy Veterans

GENERAL MEETING, VETERANS OF France, second Thursday, 8.00 p.m., every month

PRINTING

WHY SEND YOUR PRINTING ORDERS East, when you can get them done better, quicker, and at the same price at The Colonist Printing Department?

PLASTERING

J. ALLEN, PLASTERER — ESTIMATES given on plain or ornamental plastering, cement work, repairing, etc. Phone 2294. 2350 Beach Drive

STENOGRAPHER

ETHEL SEYMOUR, 307 CAMPBELL Building, Douglas Street. Phone 8881. Authors' manuscript, law and general. Strictly confidential

TYPEWRITERS

TYPEWRITERS FOR RENTAL

STUDENTS may rent typewriters from us at these special rates. One month $3, four months $10. FREE INSTRUCTION BOOKS. Increase your efficiency by taking advantage of this offer. No charge for delivery.

REMINGTON TYPEWRITERS, LTD.
1006 Broad Street Phone 4884

WOOD

BONE-DRY MILLWOOD; $3.00 CORD, dry blocks, quality, $4.00 cord. Phone 3041

COOPERAGE FUEL WOOD, PHONE 4714 —Block wood, per load, $3.50, per cord, $4.75. Stove wood, per load, $3.00; per cord, $6.75. Kindling, per load, $3.00; per cord, $4.00. Heavy bark, per load, $3.00; per cord, $3.00. Phone 6392R after 7 p.m. All wood is inside fir.

GUARANTEED DRY MILLWOOD, $4.00 cord, kindling, $4; blocks, $7. Phone 564

GLENBOGLES DRYLAND FIR WOOD, guaranteed never been in water, $5 per cord. Fresh water wood, $4.50 cord. McCarter cedar wood, $3.50 cord. Kapoor Lumber Co., Sooke. Phone 6946, night 2078

SHAWNIGAN LAKE FIR, STOVE lengths, half cord, $4.00; one cord, $4.75, two cords, $9. Kindling, $3 half cord. Perfectly dry wood, $5.00 cord. We have sole agency for this wood. Phone 162.

UP-ISLAND MILLWOOD, HODGE Wood Co., Phone 2008 [illegible]

72 PROFESSIONAL DIRECTORY

BARRISTERS

FOOT & MANZER
Barristers, Solicitors, Notaries, Etc.
Members of Manitoba, Alberta and British Columbia Bars. Phone 215.
Bank of Nova Scotia Bldg., Victoria, B.C.

MEDICAL

DR. E. A. SCHILLING, SPECIALIST, 400 Shafer Building, Seattle

OSTEOPATHIC PHYSICIAN

DR. VERNON E. TAYLOR, REGISTERED and licensed, 403-4-4 Pemberton Bldg. Phone 2064

78 HOUSES FOR SALE

A NICE MODERN SIX-ROOMED HOME, Medina Street. Particulars, phone 7182X.

FOR SALE OR RENT—A NICE LITTLE home at Brentwood, near ferry. Living-room 17 x 18, large open fireplace. All finish in Oregon, with three coats of paint on it. Electric light, large veranda with good view. Large lot with plenty of shade trees. Well and new pump, woodshed, $1,600. Also several seven-roomed houses and five-roomed houses for sale. A dandy lot on Wildwood Avenue for $350 cash. Phone 6782R, or call at 344 Vancouver Street.

FOR SALE — FOUR-ROOMED FULLY modern bungalow and garage, Island Highway, Langford, would rent to careful tenants. At Albert Head, four-roomed cottage and garden, $10 monthly. Apply Waldo, owner, Langford

WATERFRONT, OVERLOOKING GORGE waters—Modern bungalow, five rooms, pantry and bathroom, all conveniences, cement basement and double garage. This is a real buy at $4,800, $2,000 cash. No encumbrances. Apply Owner, Box 34, Colonist

2719 MOUNT STEPHEN AVENUE—Six-roomed modern house

78A AGENTS' OFFERINGS

YES, SMALL BUNGALOWS

A LOVELY LITTLE NEW FOUR-roomed stucco bungalow, just finished being built. The kind that most people are looking for. Price, on terms $2,800, $400 down and the balance as rent. This home is not far from Fernwood Road and is on a good street

HERE'S ANOTHER DANDY NEW FOUR-roomed modern home. This one is in Saanich, close to the street car. Price $2,800. Terms, $350 down, balance arranged

A SNAP—FOUR-ROOMED BUNGALOW just a few minutes walk from high Quadra Street, in city limits, low taxes. This home is fully modern and is spotless inside and out. On terms, $1,800, reduction for cash

WHY SURE—We have homes for sale in North Quadra District, and some good building lots in high locations.

SAANICH REALTY CO.
For Appointment Phone 7309X1

SNAP
FAIRFIELD
FIVE-ROOM BUNGALOW

A DESIRABLE little home in lovely condition. Cement basement, furnace, fireplace, pantry, rooms of nice size. A genuine bargain at $3,650, on easy terms

ROYAL REALTY COMPANY
130 Pemberton Bldg. Phone 5400

DAVIE STREET
CLOSE TO FORT STREET

A REAL COSY CALIFORNIA BUNGALOW. Facing six nice rooms, three bedrooms, each with closet, open fire in drawing-room, built-in buffet, kitchen and separate pantry, three-piece bathroom, cement basement, laundry tubs and furnace. Cost owner $4,500. Price today, $2,900, reduction for cash.

JOSEPH C. BRIDGMAN
604 Broughton St. Established 1858
Albert Barden, Real Estate Dept.

HOUSES BUILT ON INSTALMENT plan. Modern homes for sale on easy terms. D. N. Hale, contractor. Fort and Stadacona Phone 1140

78 HOUSES FOR SALE (Continued)

OAK BAY WATERFRONT
NEAR GOLF LINKS
WONDERFUL VIEWS

A VERY FINE NEW STUCCO DWELLING, containing eight well planned, large rooms. Beautiful views from drawing-room, all modern built-in features and conveniences, hot water heating, hardwood floors. Servant's quarters. High cement basement. Garage.

This is a first-class residence. Price . . . $12,000

PEMBERTON & SON
625 Fort Street Phone 380

A REAL NICE LITTLE HOME in Oak Bay for

$1450

This is without doubt the most inviting offer of the season

THE CITY BROKERAGE
714 View Street
Telephone 816

BEACH DRIVE

ATTRACTIVE NEW HOME OF HIGH-class construction
DOWN—Large drawing-room
Dining-room
Den or bedroom
Kitchen
Lavatory.
UP—Three bedrooms
Two bathrooms
Hot-Water Heating—Oak Floors
Garage
One-Third Acre Ground
Superb Marine View

$12,000

BRANSON, BROWN & CO., LTD.
View and Broad Sts.

ABSENTEE OWNER SACRIFICES VERY complete and well-built five-room bungalow on ½ acre land. Abundance of fruit. High elevation. Saanich taxes. Glassed-in veranda, open fire. French doors connect living and dining-rooms. Dutch kitchen in enamel, full cement basement, furnace. BUY ON YOUR OWN TERMS AT . . . $3500

CHARMING FIVE-ROOM STUCCO BUNGALOW (just completed). Close cars, school and beach. Open fire in large living-room, two beds, Dutch kitchen, full cement basement, furnace and garage. All fenced. A SNAP at . . . $4000

ROSEVEAR & GORDON

OWN YOUR OWN HOME

$3300

A BONA FIDE SACRIFICE ON ACCOUNT of illness. A well-kept home of six rooms, in A-1 condition, one-half block from Oak Bay Avenue, double frontage lot with fruit, flowers, lawn and shade trees, garage. Immediate possession

FAIRFIELD

$3150

6-ROOMED MODERN HOME IN THE high part of Fairfield. This property is in first-class condition and newly decorated, full basement and furnace. Average sized lot. Worth investigating

FAIRFIELD

$2700

6-ROOMED MODERN BUNGALOW, close to car, sea and park. Each lane to property. This house has to be sold so see us about it.

MEHAREY, ROE & CO., LTD.
624 Fort St., corner Broad Phone 2306

BUNGALOW

Stucco?	Yes
How many rooms?	Five
Bedrooms?	Two
Breakfast nook?	Yes
Sunroom?	Yes
Hardwood floors?	Yes
Open fire?	Yes
Full cement basement?	Yes
Furnace?	Yes
Garage?	Yes
Price?	$8,100
Terms?	Arranged
Can you beat it?	No

ROBERT R. DAY, LTD.
1124 Broad Street

HILLSIDE WAY
SIX-ROOM BUNGALOW, $3,400

ENTRANCE HALL, living-room with rolling doors, connecting dining-room, kitchen and pantry, three bedrooms, three-piece bath, full concrete basement, laundry tubs, furnace. A beautifully laid out home, on good lot.

T. E. MONK
314 View Street, Room 11

FOR IMMEDIATE SALE—WELL-BUILT BUNGALOW, in good residential district. Three large bedrooms. Large lot and garage. Substantial mortgage. A bargain for cash to mortgage, mortgage can be paid as rent

BETWEEN DOUGLAS AND QUADRA PARK—FIVE-ROOM COTTAGE. This is walking distance and a genuine investment

MUST BE SOLD THIS WEEK, OWNER TRANSFERRED TO VANCOUVER—Nice five-room bungalow, only one year old, stucco. Fixtures, blinds, curtains, beautiful linoleum included. Two blocks from car. An absolute gift at $4,725

WE ALSO HAVE MANY SPLENDID BUYS IN SMALL HOUSES AND SMALL CHICKEN RANCHES AND FRUIT FARMS. WILL BE PLEASED TO HAVE YOU CALL FOR PARTICULARS

E. E. BEATE
634 Yates Street Phone 474

"OWNER LEAVING CITY"

HAS INSTRUCTED US TO SELL HER modern five-room bungalow, consisting of large living-room with open fireplace, dining-room with built-in buffet, two bright bedrooms and nice kitchen. Cement basement, new furnace, wash tubs and garage. Terms . . . $2100

THE GRIFFITH CO.
Phone 1461 or 1462

LOVELY FAIRFIELD HOME

MODERN STUCCO RESIDENCE OF seven rooms, situated on a delightful corner, close to park and beach. The ground floor comprises entrance hall, large living-room with fireplace, dining-room with fireplace, two very comfortable bedrooms, bathroom and well appointed kitchen. Upstairs there are two large bedrooms. The full-sized cement basement contains hot-air furnace and laundry tubs. There is a nice garden with garage. From the standpoints of location, design, construction and finish, this is a home to be proud of and one that we can strongly recommend as an excellent buy. Price . . . $6500

ALFRED CARMICHAEL & CO., LTD.
1416 Broad St. Phone 5500
Real Estate, Insurance, Money to Loan

NORTH QUADRA
NEW STUCCO SEMI-BUNGALOW

$5000

SIX ROOMS, BEAUTIFULLY SITUATED on a lot 60 x 300, just outside the city limits. Materials and interior finish are of the very best: living-room and hall California stucco walls and hardwood floors, cosy dining-room, French doors, Dutch kitchen with all modern conveniences and tile sink, three nice bedrooms, tile bathroom. Full cement basement, furnace, garage. The house is not quite completed, but we feel sure it will sell quickly, so hurry, it is a real buy at the price.

VICTORIA REALTY & BUILDING, LIMITED
414 View Street Phone 3090

78 HOUSES FOR SALE (Continued)

PEMBERTON & SON
Established 1887

WE WRITE ALL CLASSES OF INSURANCE

VERY CHARMING SIX-ROOM BUNGALOW, situated on one of the nicest streets in Oak Bay . . . $3600

OAK BAY DISTRICT

A FINE SEVEN-ROOM HOUSE, hot water heating, good cement basement. Nice lot. Only . . . $3100

JAMES BAY

GOOD SIX-ROOMED HOUSE, hot-water heating, excellent cement basement, wash tubs and all conveniences, fine lot. All in first-class shape and a very good buy at . . . $2850

VALUABLE SITE

7-ROOM HOUSE, close to park. Requires a little doing up. Very valuable large lot. Excellent possibilities for a handy man to improve. Only $3,500. Terms, $500 down and small monthly payments.

LARGE 5-ROOM STUCCO BUNGALOW, sitting-room 14 x 21 feet; two bedrooms, breakfast nook, hardwood floors, full basement, hot air furnace. Garage. Lot nicely laid out in garden and lawns, in desirable part Fairfield. Owner leaving town and has reduced price to . . . $4750

PEMBERTON & SON
625 Fort Street Phone 380

HIGH AND HEALTHY

PRACTICALLY NEW BUNGALOW ON 5 ROOMS with sunroom, splendid site, 120 x 500, cannot be overlooked; tastefully laid out garden, lawn and fruit trees. BUILT FOR OWNER, now left city. All modern conveniences. New furnace. Close to street car service

EXCELLENT VALUE

$4200

Terms May be Arranged

CHRISTY, BALL & CO., LTD.
640 Fort Street Phone 376

MAGNIFICENT VIEW
PRICE $2100 PRICE

Situated in the choicest residential district. A unique building site, also 75x144 feet. Look this over

UPLANDS

REMEMBER the old saying "Don't put off until tomorrow what you can do today." The choicest homesites in this desirable district are rapidly being taken up. By neglecting to take advantage of the excellent opportunities which exist today you are limiting your choice from the standpoint of both quality and price. We have made a special study of the Uplands, and are qualified to give expert advice to the prospective purchaser

A. W. JONES, LIMITED
Established 1883
1412 Broad Street Phone 148

COUNTRY HOME SNAP

SIX MILES OUT ON PAVED ROAD, HALF ACRE AND SIX-ROOM BUNGALOW. ELECTRIC LIGHT. GOOD WATER SUPPLY. GARAGE AND CHICKEN HOUSE. IMMEDIATE POSSESSION

PRICE, $1,800—HALF CASH

ALDER & SONS, LTD.
PHONE 6418 315 CENTRAL BLDG.

MORTGAGEE'S SALE
FAIRFIELD DISTRICT

EXTRAORDINARY VALUE
PRICE ONLY $3,700

SITUATE IN THE POPULAR FAIRFIELD DISTRICT. Here is a genuine opportunity to secure a well-built family home, strictly modern, containing eight well-planned rooms at the bargain figure of only $3,700. There is a large reception hall, living-room, dining-room, kitchen and pantry. On the second floor are four bedrooms, bathroom, etc. Cement basement, furnace, etc. Splendid lot. AN INSPECTION OF THIS PROPERTY WILL CONVINCE YOU THAT IT IS THE CHEAPEST HOME OFFERED FOR SALE TODAY IN THIS RESIDENTIAL SECTION.

P. R. BROWN & SONS, LTD.
Exclusive Agents
1112 Broad Street Phone 1076

VICTORIA WEST—$3,800

SEVEN ROOMS, with four good bedrooms. Dutch kitchen and three-piece bathroom. There is also a cement basement, with furnace and wash tubs, and plenty of room for a garage. Property is in very good condition and an excellent purchase

DUPLEX, CLOSE IN—$3,800

OPPORTUNITY to own your own home and let the tenant pay all taxes and charges. There are four good rooms downstairs, including one large bedroom, living-room with fireplace, dining, kitchen and breakfast nook. Upstairs is fitted as orth[?]das, kitchenette, living, bedroom and bathroom, and rents for $30 per month. A sound proposition. See Mr. Whyte

THE ROYAL TRUST COMPANY
Real Estate Department
Belmont House Victoria

TO CLOSE AN ESTATE

Inside Revenue Business Property
Just Off Douglas Street, Close to City Hall
Property 60 x 164

THIS PROPERTY is located on the coming MAIN THOROUGHFARE, which is the direct outlet of Oak Bay, and will be one of the MONEY-MAKERS. You can't go wrong at the price we quote. Price only . . . $9000
(Terms $3,500 cash, balance spread over 4½ years at 8% interest.)

Exclusive Agents

We Write Fire and Automobile Insurance

R. G. DALBY & CO., LTD.
634 View Street Opposite Spencer's

$3150

FAIRFIELD BUNGALOW

6-ROOMED bungalow, just off Richardson, on good street, comprising hall, living and dining-room, open fireplace, kitchen, pantry, three bedrooms, bathroom, cement basement, furnace. Moderate cash payment, balance monthly

$1750

BUNGALOW IN FAIRFIELD

THIS little home, situated on good street, contains hall, four good-sized rooms, bathroom and pantry. Stairway to attic, with space for two more rooms if necessary. Concrete foundation and basement. By spending a little money in cementing basement and on a few minor repairs, will make a good home that would cost a lot more to replace today

$150

PORTAGE INLET

GOOD BUILDING LOT being sacrificed by nonresident owner, on Arundel Drive. Size 50 x 123

HEISTERMAN, FORMAN & CO.
Phone 55 604 View Street

IMMEDIATE POSSESSION

$2100—MODERN FIVE ROOM BUNGALOW, extra large living-room with fireplace, cement basement with new furnace, basement walls all Y-jointed, soak [?] ing it extra warm. New garage and cement walks. Large lot in fruit and vegetables, lawn, flowers, etc. Small greenhouse, 12 by 16, hot-water heated. This property is just outside city, low taxes, close to car and bus line. Reasonable terms will be given. This is a real bargain

ANDREWS REALTY
1400 Douglas St. Phone 7790

6-ROOM MODERN BUNGALOW, 1175 S. Hampshire Road, Oak Bay, price $3,800. T. S. McPherson, phone 1565.

78 HOUSES FOR SALE (Continued)

REAL
SOUND
VALUE IN
FOUR
SECOND-
HAND HOUSES
1913-14 MODELS

HOW VALUED—In appraising the value of these houses we have used the generally recognized system of taking the present-day replacement cost of the house and deducting therefrom a liberal allowance for depreciation for each year of its life. Furthermore we have allowed for a generous estimated cost of needed repairs. The result is sound value, which we are sure will satisfy the most careful buyer. AT THESE PRICES THEY MUST SELL, AND WE BELIEVE WE CAN DISPOSE OF THEM ALL WITHIN SIXTY DAYS. WE WANT YOU TO SEE THE SPLENDID VALUE IN THESE HOUSES, SO PLEASE ASK FOR AN APPOINTMENT TO INSPECT.

(1) OAK BAY, ST. ANNE STREET—Nice locality, view of sea. A well-built house of 6 rooms, very compact, glassed-in, interior with hardwood floors, good-size rooms, cosy den with fireplace. Excellent full cement basement and furnace. Price . . . $4750

(2) GORGE, SELKIRK AVENUE—Substantial and attractive 6-room bungalow, full basement and furnace, new roof, stone fence, shade and ornamental trees, view of water, paved street, quiet locality. Special low price to settle an estate. Terms . . . $2900

(3) GORGE—Adjoins No. 2—A really good story-and-half house, containing 7 nice rooms; large living-room opening into dining-room of about same size. These two rooms could be used as one, as there is another room off kitchen suitable for a dining-room. Full cement basement. Shade trees. Price . . . $2700

(4) COOK ST. AND PRINCESS AVE.—Without doubt, this is a really attractive bungalow. Contains five rooms. Interior in first-class shape. Basement, garage, no furnace. Fine ornamental trees. Nice location, easy walking distance of town. Price . . . $2800

NOTICE

These houses are ALL WORTH THE PRICE at which they are being offered. They have been properly valued and are recommended by us.

Comparisons are invited with other offerings in this paper

THE B.C. LAND & INVESTMENT AGENCY, LTD.
Established 1888
Phone 6100 922 Government St.

FAIRFIELD HOME

THIS splendid seven-room home is for sale at a sacrifice by non-resident. Modern conveniences, nicely decorated, in desirable location.

Let us show you this good buy

REDUCED TO $4,200

ALDER & SONS, LTD.

A BRIGHT LITTLE HOME WITH BEAUTIFUL VIEWS

THIS BUNGALOW, CONTAINS SIX ROOMS, concrete basement and furnace, dining-room has built-in fireplace, living-room: three bedrooms, with good cupboards, bath and separate toilet; large kitchen with built-in cupboards, etc. THE WINDOWS IN ALL THE ROOMS ARE VERY LARGE, MAKING THE HOUSE UNUSUALLY BRIGHT AND CHEERFUL. The house stands high, overlooking the Gorge, and even Mount Baker can be seen on sunny days. $5,000, terms.

JAMES DOWKER
600 Pemberton Bldg. Phone 1581

BARGAINS TO CHOOSE FROM

"WE HAVE MANY HOMES IN ALL parts of the city and suburbs and shall be pleased to show prospective purchasers our offerings."

BURNSIDE DISTRICT—A cosy cottage of three rooms; hot and cold water; garage; septic tank. Close to bus, school and car. Only $850, on easy terms

CLOVERDALE DISTRICT — A complete little home of four rooms on the ground floor; two-piece bathroom, cement basement, double garage. Taxes only $10. PRICE CUT TO $1,800, ON TERMS

OAKLANDS DISTRICT—A dandy bungalow of four rooms, three-piece bathroom, full-sized basement, garage, granite fireplace, newly decorated. Close to school and bus. FOR A SHORT TIME ONLY AT $1,850

NEAR CENTRAL PARK — A six-room semi-bungalow within walking distance of the city and close to public and high schools and park. A good buy at $3,100, on terms of $500 cash and balance at $40 monthly.

NEAR JUBILEE HOSPITAL—Here is a four-room bungalow with open fireplace, full cement basement, new furnace, large lot and everything in first-class order; new roof. AND THE PRICE IS ONLY $2,300. $300 CASH WILL HANDLE.

OAK BAY—A pretty bungalow of five rooms on a good street and in the very best of condition. THE OWNER HAS BEEN TRANSFERRED UP-ISLAND AND WILL SACRIFICE at $3,200, on terms.

FAIRFIELD SPECIAL — Near sea, park and car and within easy walking distance of school and city, nicely planned five-room bungalow, all large rooms; hardwood floors, gas; full cement basement, furnace, garage and a very pretty garden. PRICE, OR TERMS, $4,500

HOMES FOR SALE IN ALL PARTS OF THE CITY AND SUBURBS. LARGE AND SMALL FARMS FOR SALE. OUR LISTING OF HOMES FOR RENT IS VERY EXTENSIVE

P. R. BROWN & SONS, LTD.
1112 Broad Street Phone 1076

WE HAVE BEEN FORTUNATE TO receive the exclusive listing of this

CHARMING LITTLE HOME

Here are a few of the many features:

Five bright, cheery rooms
Two bedrooms
Paneled dining-room
Built-in effects
Three open fireplaces
Bathroom and toilet separate
Exceptionally fine cement basement
Hot air furnace
Roof recently reshingled
Level lot, 61 ft. by 124 ft.
Lawn, garden and fruit trees
Moderate taxes

PRICE $2850

SWINERTON & MUSGRAVE, LTD.
640 Fort Street

5-ROOMED FULLY MODERN HOUSE, high location, on paved and boulevarded road. Full cement basement and new furnace. House newly painted and decorated. New garage, 12 ft. by 18 ft.

$2750

WISE & CO., LIMITED
Phone 5641 109 Pemberton Bldg.

$1100—ON TERMS. NEAT BUNGALOW. Gorge district. Large living-room, kitchen, pantry, large bedroom, bathroom (bath fixtures not installed), large screened sleeping porch. All in very best condition. $100 cash, balance $30 per month, including principal and interest

$3800—ON TERMS. North Quadra. New five room stucco bungalow, fully modern, with full cement basement, garage. Large lot, with commanding view. Close to school and bus. A really nice home

$4000—NORTH QUADRA DISTRICT. New six room bungalow, on two extra large lots, in choice locality, all new homes surrounding. High ground, with splendid view. This is well worth investigating. Reasonable terms can be arranged

W. J. GILLILAND & CO.
1301 Douglas Street Phone 5697

$1800—$750 DOWN, BALANCE AS rent, eight-roomed medium-sized home, on car line, nice living and dining-rooms, folding doors, good bathroom, shade trees, garage, clear title, taxes $39. Patterson Realty, 655 Yates, phone 973.

76 HOUSES FOR SALE (Continued)

BEST RESIDENTIAL LOCALITY OF FAIRFIELD

ATTRACTIVE NEAR THE ALCAZAR, ON BEACH GROUND, AN EXTENSIVELY PLANNED HOME, superlative residents distinctive, 2 storeys, 7 rooms, 3 bedrooms, 2 rooms with ensuite fixtures, hot water heating, room, hall, PINEWOOD IN WHITE ENAMEL, 2 fireplaces, 2 sun porches, with lots, good-sized bedrooms for Dining-room, Pantryette, and 3rd bedroom, on 2 floors, 2 bathrooms, 2 toilets, 2 garages, FIRST PLACE Terraceette, Sewer and Water, Large lot. Price 10m. $6500 terms.

WATERFRONT PROPERTY!

TO SELL OR EXCHANGE, ESPECIALLY TO PARTIES WHO WANT TO SEE SOMETHING IN VALUE.

A NEW HOME of thoroughly modern design, containing HOT WATER, PUMPED WATER, FIREPLACE, BATHROOM, PARQUET hardwood floors and stairs on ground floor. There are three bedrooms, Dining-room, Kitchen, Pantry, Sun porch and basement with excellent furnace. Garage, also sewer.

Commanding View of Sea and Mountains

PRICE $6000 ON TERMS

BRETT & KER, LTD.

Real Estate, Insurance and Financial Agents

1209 Government St. Phone 139

CLOSE TO HIGH SCHOOL

$3700—PRETTY BUNGALOW of five rooms, 3 bedrooms, in excellent condition. Great beauty offer

TWO FAIRFIELD BUNGALOWS, the best of value in construction, five rooms, each. Owners. Priced at $4,750 and $5,000.

HIRST REALTY SERVICE

604 Port Street Phones 6177-8868

NO BETTER VALUE

STUCCO BUNGALOWS, MODERN, on 12 lots and 12,000 sqft., 100 feet harbor frontage!

$4,000 ONE STUCCO, FULLY MODERN, on 12,000 sqft., harbor arranged

We Write All Classes of Insurance "So Insure Now"

Exclusive Agents for Essquimalt Reserved Land, Phone 1312 Up

W. G. WALLACE & J. W. ARCHER

1108 Douglas St. Phone 1745

FOR JUBILEE HOSPITAL

$3800 BUYS a fine bungalow. Living-room, with cozy fireplace and beamed ceiling, sunny bay-window, hardwood floors in living-room and dining-room, splendid built-in buffet, 2 bedrooms, 3-piece bathroom, parquet walls, very modern kitchen, 2 spacious bedrooms, 3-piece bathroom, fine basement, full concrete basement with furnace, laundry, garage and fine garden. 4½ acre. Terms can be arranged

$900—CONVENIENT HOME, see, centralize four cozy rooms, with kitchen, pantry, 3-piece bathroom with tub built in, 1-4, 50x120 Taxes 12 years. Between Fourteenth and Fourteenth streets.

G. O. GRANIS

784 Yates Street Phone 7356

PENWOOD ROAD—CORNER

82.150 — EASY TERMS

$450 CASH AND BALANCE, $25 per month, buys this well-built five-room bungalow. Well arranged layout in first-class repair. Exterior painting done last year. Interior decorations spring last. Owner leaving office for immediate sale.

DOUGLAS, MACKAY & CO., LTD

Phone 617 1114 Broad St.

769 SAANICH

TWO LOW-PRICED HOMES

NEW STUCCO BUNGALOW, four rooms, hot and cold water, part plastering. Chicken house 300 birds. Taxes $11.27. Three miles out. Definitely another $1,000 cash and balance $25 per month. Price $1,800 of sell.

OLD PLASTERED BUNGALOW, SLEEPING PORCH, FURNACE, CHICKEN HOUSE, DOUBLE GARAGE, COLLAPSED BARN, 4 acres, 2 miles from Sidney, on Bus route. Price miles out. Taxes $12 ..... $1650

PEMBERTON & SON

Saanich Department

Phone 249 Port Street

79 WANTED TO BUY—HOUSES

SAANICH, SMALL HOUSE, MODERN, 10 acres, 3 miles from Victoria, cash payment. Box 1295 Colonist.

WANTED FOR CLIENT—FIVE OR SIX-ROOMED BUNGALOW IN VICTORIA. Must be good condition, fireplace, fireplace, fire or six-roomed bungalow, in good condition, with fireplace, garage, lot of 40 x 120 feet, full details and insurance, 410 Central Building.

WANTED—4, 5 AND 6-ROOM MODERN HOUSE, Saanich or Victoria District. 1329 Pemberton Bldg.

82 PROPERTY FOR SALE

CHOICE FIRST PART FAIRFIELD, 60 x 130, cheap. Phone 7688.

FIRST CLASS BUILDING LOT, 50 x 120. Place owner. Box 1294 Colonist.

MERIDIER AVENUE: SEMI-PRIVATE BEACH, 50 x 120, $1,000 cash, balance $10 a month. Will exchange for small car, or as part payment on small bungalow, or will share office in town.

83 ACREAGE FOR SALE

OTTER!

CHOICE BLOCK OF WATERFRONTAGE, 1½ farting south, fine view over Deep Cove, Mt. Baker, Sea and Mountains. Suitable for summer home, short graft on acre.

APPLY BOX

At Deep Cove Phone Sidney 1927

SAANICH GRAPES

WATERFRONTAGE AT SOOKE BIG acres of good land, part cleared. Four-room bungalow, good outbuildings, price $12,500.

ACRES, Wildman Road, four acres, 2 miles out, five-room house, for $2,350

JOHN GREENWOOD

1605 Douglas Street Victoria 1761

BEAUTIFUL PIECE OF WATERFRONTAGE AT COURTENAY

NOW QUITE A TOURIST RESORT 70 acres, Best-class land, fine sandy beach, 1 mile from town, 3 miles from Courtenay and Royal Oak, Cedar, Cedar, cedar, small brush. Only six miles from town of Comox. Ideal place for a boarding house. Cultivate real readily. Price reduced to $1,000 per acre.

ROBERT GRIMB & CO.

1116 Government Street, Victoria, B.C.

GREENHOUSES AND FIVE ACRES

WE ARE OFFERING THIS PROPERTY ON A VERY ATTRACTIVE PRICE. Greenhouses, 2 acres, 3 acres, 5 acres, very productive, above of water from a spring, 3 miles out. Phone or write for particulars.

EXCEPTIONAL BUY IN AN EIGHT-ROOMED HOUSE

THIS IS OFFER OF THE FIRST FIFTY buyers to the city and is a tremendous bargain. Lot 50 x 120, Taxes are all paid, and are the house consists of living-room, dining-room, kitchen and sunroom, Downstairs there are four rooms, living room, with open fireplace, dining-room, kitchen, and sunroom. Breakfast and sunroom and kitchen open size has open fireplace and fireplace, large kitchen. Six rooms, large bathroom upstairs with plenty. Full-size basement, furnace, and laundry tubs. Hardwood floors. The garden is in a state of cultivation. Rowers, fruit and flowers. Lot 50 x 120. Price $4,500 with terms on cash.

GILLESPIE, HART & TODD, LTD.

THE BIG 8 SHAP

35 ACRES, fruit farm in Saanich 14 miles, balance cleared, 8 acres in strawberries, 1 acre loganes, 3 acres orchard, 2 acres, 2 acres, 2 acres

THAT CERTAIN PARTY

By Jack Wilhelm

POLLY AND HER PALS

Ashur Gets the Dope

By Cliff Sterett

TILLIE THE TOILER

What Price Friendship

By Westover

S'MATTER POP

Looking Ahead

By C. M. Payne

Copyright, 1929, by The Bell Syndicate, Inc.

BOBBY THATCHER

A Favor Asked

By George Storm

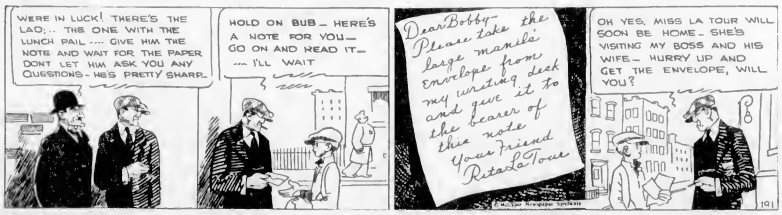

JANE ARDEN

By Monte Barrett and Frank Ellis

KRAZY KAT

JUST LIKE A WOMAN

EMBARRASSING MOMENTS

WATER TRAFFIC COP IN BERLIN

Berlin is now boasting of a water traffic policeman. He has been stationed on the Wannsee, the famous lake near the city, where every fine Sunday from 60,000 to 100,000 Berliners enjoy a day in the open at a total cost of about eight cents. He wears a special rubber suit with an inflated belt, and his chief duty is scrutinizing the many steamers as they cruise the lake laden with merry-makers. He is equipped with pedicles, which he uses to propel himself to his station in the water and as a means of giving his signals.

The Russian Ballet is being filmed in England

COLONIST DAILY COMIC FEATURE

THE NEBBS -:- **Rudy Rides the Thundering Herd** -:- **By SOL HESS**

(Copyright, 1929—by Bell Syndicate, Inc., Trade Mark Reg. U. S. Pat. Off.) Great Britain Rights Reserved

MARINE and TRANSPORTATION

TWENTY-ONE SAVED FROM SEA DEATHS

Crew of Swedish Steamer Carl Gerhard Is Brought Safely to Shore Before Ship Breaks in Two

NORTH CAROLINA IS SCENE OF DISASTER

NORFOLK, Va., Sept. 24.—Twenty men and one woman were saved from certain death in the sea off Kill Devil Hills, N.C., early yesterday, when they were snatched from the deck of the Swedish steamer Carl Gerhard, which stranded about 300 yards off shore. The vessel broke in two just after the rescue was completed.

All of those on the doomed ship were brought safely to shore in the breeches buoy and the rescue was said to be one of the most thrilling the North Carolina coast has ever furnished.

The Gerhard had been partly disabled before she struck the beach and had been battling a northeast gale since last Friday. Her steering gear had gone wrong and the vessel was hurled upon shoals on the crest of a huge wave and then the sea, lashed for days by strong northeast winds, overwhelmed her. She began to go to pieces almost immediately.

Built at Larwik, Sweden, in 1923, the Carl Gerhard is 244 feet long, thirty-nine feet in beam and seventeen feet deep. She is 1,500 tons gross, 900 tons net and is registered at Trelleborg.

GULF ISLANDS SERVICE

The steamer Island Princess will leave Victoria 7:15 a.m. Mondays and 8 a.m. Thursdays for Fulford Harbor via the Gulf Islands.

The steamer Island Princess will leave Fulford Harbor 7:30 a.m. Tuesdays and Fridays for Victoria via Sidney and the Gulf Islands.

The steamer Island Princess will leave Victoria 8 a.m. Wednesdays and Saturdays for Gulf Island points, returning to Victoria the same day.

The steamer Princess Royal will leave 11 a.m. Tuesdays for Vancouver via the Gulf Islands.

When You Go To SAN FRANCISCO Stop at the HOTEL STEWART

On Geary Street, just off Union Square, close to best stores, cafes, theatres. Good accommodations at moderate rates. Best known meals in United States. Breakfast 50c, 60c, 75c; Lunch 65c (Sundays 75c); Dinner $1 (Sundays $1.25). Municipal car passes door. Stewart Bus meets trains and steamers. Advisable to make reservations in advance of arrival.

Canadian Pacific Sailings to EUROPE

FROM MONTREAL

To Cherbourg-Southampton-Antwerp

Oct. 10, Nov. 7 ... Montrose
Oct. 24, Nov. 22 ... Montclare

To Cherbourg-Southampton-Hamburg

Oct. 17, Nov. 14 ... Montcalm

To Belfast-Liverpool-Glasgow

Oct. 9, Nov. 1 ... Duchess of Atholl
*Oct. 16, Nov. 6 ... Melita
Oct. 18, Nov. 15 ... Duchess of Richmond
Oct. 25, Nov. 30 ... Minnedosa
Nov. 22 ... Duchess of York

*Not calling at Liverpool

To Liverpool

Oct. 11 ... Duchess of Bedford
Oct. 25 ... Duchess of York

FROM QUEBEC

To Cherbourg-Southampton

†Oct. 1, Oct. 31 ... Empress of Scotland

†Calling at Hamburg

To New York

Nov. 27 ... Empress of Australia

Apply to Agents Everywhere or
G. J. FORSTER
S.S. Genl. Pass. Agent
C.P.R. Station, Vancouver
Telephone Seymour 1630
L. D. CHETHAM
1102 Government Street, Victoria

WORLD'S GREATEST TRAVEL SYSTEM

UNION STEAMSHIPS, LTD.
To All B.C. Coast Points
Prince Rupert, Stewart, Anyox, Etc. New Steamers.
GEO. McGREGOR, Agent
1 Belmont Bldg. Phone 1925

MILL BAY FERRY

Ferry Leaves Brentwood: 7:30 a.m., 9:15 a.m., 11:15 a.m., 1:30 p.m., 3:15 p.m., 5:00 p.m.
Daily Including Sundays
Ferry Leaves Mill Bay: 8:30 a.m., 10:30 a.m., 12:30 noon, 2:30 p.m., 4:30 p.m., 6:00 p.m.

GRAY LINE TOURS—756 YATES STREET
Agents for
Alaska-Washington Airways
New Schedule Effective Sunday, September 8
Leaves Seattle 8:30 A.M. Arrives Victoria 10:15 A.M.
Leaves Victoria 10:45 A.M. Arrives Seattle 12:30 P.M.
Leaves Seattle 2 P.M. Arrives Victoria 3:45 P.M.
Leaves Victoria 3:30 P.M. Arrives Seattle 5:15 P.M.
Fare: $12.50 Each Way
Phone 2000 for Reservations — Express Rates 11c Per Pound

Silton Hall's Crew Rescued In Lifeboats

LONDON, Sept. 24.—The steamer Anthea, which raced to assist the steamer Silton Hall, afire in the Southern Indian Ocean, reached the scene and picked up the crew which had been forced to take to boats.

Before reaching the vessel, the Anthea had received a wireless message saying the fire was out of all control and that the crew had left the steamer and was standing by.

FLYING MAKES RAPID GROWTH

Members of Canadian Airplane Club Spend 10,000 Hours in Air in Period of Eight Months

WINNIPEG STUDENTS LEAD THE DOMINION

OTTAWA, Sept. 24.—The rapid growth of air-mindedness in Canada is indicated by the fact that members of airplane clubs in Canada have flown more than 10,000 hours during the first eight and a half months of the year.

The Winnipeg club heads the list with well over 1,000 hours in the air. Toronto comes second with about 1,000 hours, and Ottawa third with just over 900 hours.

A hundred and ninety-two new private and fifty-seven commercial pilots have graduated from the ranks of the students in the clubs.

In 1928 the figures at the end of the year showed 111 private pilots and twenty-eight commercial.

This year there are twenty-two clubs in actual operation as against fifteen last year.

Railway Officials Here for Business

Mr. F. N. Hicks, assistant traffic manager at Seattle for the Chicago, Milwaukee, St. Paul & Pacific Railway, and Mr. Frederick O. Finn, export and import agent at Seattle, are expected here today on business, according to Mr. A. P. Chapman, Jr., Milwaukee agent.

Mr. H. L. Sisler, general agent for the Chicago & Northwestern Railway at Seattle, is at present in the city.

On her maiden voyage to San Francisco under the house flag of the Pacific Steamship Company, the Admiral Chase arrived in port on Saturday from the North. The Admiral Chase was formerly the Transmarine freighter Sutransco, and was recently purchased by the new owners to replace the motorship Boobyalla, which was destroyed off the Northern coast several months ago. The Admiral Chase will ply regularly in the Puget Sound to California service of the new owners.

Cables have just been received in the New York office of the Cunard Line from Carlos Miguel de Cespedes, Cuban Minister of Public Works, pledging the Government to the dredging of the Havana Harbor to permit the entrance of the Mauretania when the Cunarder makes her special sailing to Havana on February 12.

The Mauretania, after holding the record for twenty-three years of being the fastest passenger liner afloat, a record which she is the only ship to have held for anything approaching that length of time, recently surprised the maritime world by reducing her best previous westbound record by some five hours, and hanging up a new record average speed for herself of 26.90 knots for the Atlantic crossing.

A delightful cruise among the Gulf Islands by the Ss. Island Princess. Special day excursion rates. Mondays and Thursdays from Victoria and return to Sidney; Thursdays and Fridays from Sidney and return to Victoria; Wednesdays and Saturdays from Victoria and return to Victoria.

CALIFORNIA

Go South the glorious way . . . on the luxurious vessels of the Admiral Line. Big ships, with the comforts and conveniences of home, assure you a pleasant trip.
SAILINGS FROM VICTORIA
SS. RUTH ALEXANDER
Or SS. EMMA ALEXANDER
Every Sunday at 6 A.M.
AND FROM SEATTLE
SS. H. F. ALEXANDER
Saturdays 6 P.M.
Tickets and Information
908 Gov't Street
Phone 14
PACIFIC STEAMSHIP CO

Large Seadrome Model Nears Completion

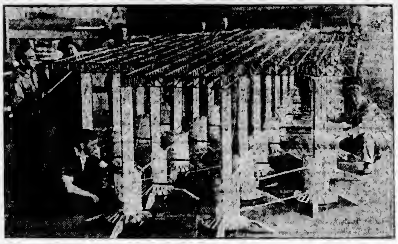

THE model seadrome, designed by Edward R. Armstrong for use in transatlantic flights, is nearing completion at Chester, Pa. It will be taken to sea and given severe tests to determine whether or not the same principle can be employd in building a larger unit for a mid-ocean resting place.

VESSEL ARRIVES MINUS SKIPPER

Canadian Traveler Loses Captain Wallace, of Vancouver, While at Sea

HALIFAX, N.S., Sept. 24.—The steamer Canadian Traveler arrived in port here yesterday from Rio de Janeiro, reporting the death and burial at sea of her captain, C. Wallace, of Vancouver.

Captain Wallace, who was fifty-two years old, died on September 15. The Traveler arrived in command of First Officer J. F. Malenson, of Montreal.

Canadian Eels Form Important River Industry

OTTAWA, Ont., Sept. 24.—Canada's eel fishery holds a place of importance in the Eastern coastal fisheries of the Dominion, according to statements contained in a forthcoming publication of the Department of Marine and Fisheries on the Atlantic Fisheries.

Early explorers of Canada made reference to the importance of the eel fishery carried on by the Indians. Today the eel, which is highly esteemed in Europe and the Northern United States as a table delicacy, is found widely distributed in the rivers and streams emptying into the Gulf of St. Lawrence and the Atlantic Ocean. However, notwithstanding the prominent place held by the eel in fishery exports, the domestic consumption remains limited.

The commercial eel fishery is carried on chiefly in Quebec, particularly along the Richelieu River and along the St. Lawrence as far down as the Isle of Orleans. The rivers of Levis and Lotbiniere counties yield the largest quantities. The total annual catch for Quebec is about 2,000,000 pounds. The catch in Nova Scotia is over 70,000 pounds, in New Brunswick, 16,000 pounds, and in Prince Edward Island, 13,000 pounds. Considerable shipments of live eels are made to the United States in specially constructed well-smacks.

HELEN WHITTIER OUT

With 1,100,000 feet of lumber loaded at Ogden Point docks, the freighter Helen Whittier left for Chemainus at 10.30 o'clock yesterday morning in command of Captain Knud Svinding.

Shipping Information

TIDES AT VICTORIA
SEPTEMBER

Date	Time H M	Ht Ft	Time H M	Ht Ft	Time H M	Ht Ft	Time H M	Ht Ft
24	0 47	0 8			16 52	6 8		
25	1 44	1 0	....		17 10	6 7	....	
26	2 44	1 0	....		17 47	6 7	....	
27	3 44	1 0			18 40	6 6	....	
28	4 50	1.7	14 22	6 1	19 15	7 0	21 50	6 8
29	5 40	2 1	14 29	7 0	19 50	7 1	23 50	7 7
30	6 45	2.4	15 20	7 8	16 00	6 3	....	

The time used is Pacific standard for the 120th Meridian west. It is counted from 0 to 24 hours, from midnight to midnight. The figures for height serve to distinguish high water from low water. Where blanks occur in the tables, the tide rises or falls continuously during two successive tidal periods without turning.

The height is in feet and tenths of a foot, measured from the average level of low water.

To find the depth of water on the sill of the Esquimalt Drydock at any tide, add 18.9 feet to the height of high water as above given.

To find the depth of water on the sill of the Songhees Drydock add 30 feet to the height of high water as above given.

SUNRISE AND SUNSET
SEPTEMBER

Time of sunrise and sunset (Pacific standard time), at Victoria, B.C., for the month of September, 1929.

	Sunrise	Sunset		Sunrise	Sunset
24	[illegible]	[illegible]	28	[illegible]	[illegible]
25	[illegible]	[illegible]	29	[illegible]	[illegible]
26	[illegible]	[illegible]	30	[illegible]	[illegible]
27	[illegible]	[illegible]			

MOONRISE AND MOONSET
SEPTEMBER

Time of moonrise and moonset (Pacific standard time), of Victoria, B.C., for the month of September, 1929.

Date	Rises	Sets
24	[illegible] p.m.	[illegible] p.m.
25	[illegible] p.m.	[illegible] p.m.
(Last Quarter on 26th)		
27	....	[illegible] p.m.
28	[illegible] a.m.	[illegible] p.m.
29	[illegible] a.m.	[illegible] p.m.
30	[illegible] a.m.	[illegible] p.m.

Note—These times are correct to within one or two minutes.

Ocean and Coastwise Movements

Vessel Movements

SEATTLE, Sept. 24.—Arrived: Yesso Maru, Kobe; Catherine G. Sudden, Lakes; Sylvan Arrow, Los Angeles; Doylestown, Tyndareus, Tacoma; Constance Chandler, New York; Diamond Cement, View Cove. Sailed: American, F. J. Luckenbach, Bellingham; John C. Kirkpatrick, Tacoma; Pacific Hemlock, New York; R. C. Alexander, San Pedro; Moerdyk, Rotterdam; A. L. Kent, Glasgow; Taihei Maru, Sound ports; Florida Maru, Yokohama; Alaska, Harris, Olympic, Dairen; Condon, Callao.

TACOMA, Sept. 24.—Arrived: Olympic, Kobe; Alaskan, Pacific Hemlock, Seattle; John C. Kirkpatrick, Los Angeles; Bellingham, Manila; F. J. Luckenbach, Boston; Taihei Maru, Yokohama; American, Florida Maru, Boston; Makiki, Honolulu. Sailed: Constance Chandler, Baltimore; Tyndareus, Kobe; Doylestown, San Diego; La Marseillaise, Havre; Drifco, Vancouver.

PORTLAND, Sept. 24.—Arrived: Admiral Dewey, San Francisco; Lahrico, San Francisco; Captain A. C. Lucas, El Capitan, Los Angeles. Sailed: Admiral Peoples, San Diego; Eldorado, San Francisco.

SAN FRANCISCO, Sept. 24.—Arrived: Vale, Adelaide; President Madison, San Pedro; Point Montane, C. C. Loop, Astoria; Tulsagas, Ventura; Warwick, Seattle; Admiral Schley, Portland; Robert Luckenbach, Boston; David McKelvy, New York; Grifdu, Portland; Ruth Alexander, Phyllis, Seattle. Sailed: Rerables, Antwerp; Daisy Putnam, Astoria; Chaumont, Cathwood, San Pedro; Willpolo, Emma Alexander, Seattle; Ohioan, Boston; Surperora, Sourabaya; Admiral Farragut, Portland.

ARRIVED

PORT PIRIE, Sept. 23.—Pianona, San Francisco.

ROTTERDAM, Sept. 23.—Lochmanor, San Pedro.

SYDNEY, Sept. 23.—Brand, Portland.

NEW YORK, Sept. 24.—Basic, San Pedro; Greylock, San Francisco.

HONG KONG, Sept. 23.—Siberia Maru, San Francisco.

SHANGHAI, Sept. 22.—Gogavale, Seattle.

SHANGHAI, Sept. 24.—President Grant, Seattle.

HONG KONG, Sept. 23.—President Jefferson, San Francisco.

SAILED

BALTIMORE, Sept. 24.—General M. H. Sherman, San Pedro.

NEW YORK, Sept. 24.—F. H. Hillman, Los Angeles.

KOBE, Sept. 21.—Cuba Maru, Portland.

PANAMA CANAL, Sept. 23.—Passed, bound west: Elsavador, San Pedro; Esparta, San Francisco; Robin Adair, San Diego; Surailen, Cities Service Empire, San Pedro.

WEATHER REPORT

ESTEVAN—Cloudy, light, south, 30.00; 50, smooth.

PACHENA—Overcast, calm, 30.11; 46, light swell.

CARMANAH—Overcast, calm, 30.00, smooth.

CAPE BEALE—Overcast, calm, 30.06, smooth.

WIRELESS REPORT

(Estevan, 8 p.m., unless otherwise stated.)

CANADIAN FARMER—Abeam Estevan, southbound at noon.

PRINCESS NORAH—At Cachalot, 4 p.m.

NOOTKA—At Watsons, southbound, 8 p.m.

CANADIAN ROVER—Off Victoria 330 miles, inbound.

ROCHELIE—San Francisco for Victoria, 190 miles off Victoria.

CLYDE MARU—Bound Yokohama, 500 miles off Grays Harbor.

MAUNA ALA—Bound for San Francisco, 446 miles off San Francisco.

C.N.S. MOVEMENTS

CANADIAN IMPORTER—Sails from Vancouver for Montreal, October 3.

CANADIAN SEIGNEUR—Due from Quebec, October 10.

CANADIAN WINNER—At Montreal, September 19.

CANADIAN PROSPECTOR—Due from Montreal, November 20.

CANADIAN RANGER—Due from Montreal, December 6.

CANADIAN MILLER—Due from Montreal, December 14.

CANADIAN COASTER—At Vancouver.

CANADIAN FARMER—Bound for California from West Coast.

CANADIAN OBSERVER—Due from San Francisco, October 6.

CANADIAN ROVER—Due here Thursday.

BRITISH MAILS

EMPRESS OF AUSTRALIA—Mails close 6 p.m., September 30.

MAURETANIA (via New York)—Mails close 4 p.m., September 30.

MONTCLARE—Mails close 1 p.m., September 21.

DUCHESS OF YORK—Mails close 1 p.m., September 22.

ILE DE FRANCE (via New York)—Mails close 4 p.m., September 23.

HOMERIC (via New York)—Mails close 4 p.m., September 23.

LAURENTIC—Mails close 1 p.m., September 24.

Mails intended for transmission by New York must be so marked.

TRANSPACIFIC MAILS
SEPTEMBER
CHINA AND JAPAN

PRESIDENT GRANT—Mails close September 7, 4 p.m. Due at Yokohama September 20; Shanghai, September 24; Hong Kong, September 27.

EMPRESS OF RUSSIA—Mails close September 12, 8 p.m. Due at Yokohama September 23; Shanghai, September 27; Hong Kong, September 30.

*LEON—Mails close September 14, 11 p.m. Due at Yokohama October 3.

*ALABAMA—Mails close September 18, 8 p.m. Due at Yokohama October 3.

PRESIDENT CLEVELAND—Mails close September 21, 4 p.m. Due at Yokohama October 4; Shanghai, October 8; Hong Kong, October 11.

*ARABIA MARU—Mails close September 26, 4 p.m. Due at Yokohama October 11.

*Mail for Japan only.

AUSTRALIA AND NEW ZEALAND

MAUNGANUI (via San Francisco)—Mails close September 7, 8 p.m. Due at Wellington September 30; Sydney, September 30.

†SIERRA (via San Francisco)—Mails close September 16, 8 p.m. Due at Sydney October 10.

NIAGARA—Mails close September 10, 8 p.m. Due at Auckland October 1; Sydney, October 13.

TAHITI (via San Francisco)—Mails close September 20, 4 p.m. Due at Auckland September 31; Sydney, October 26.

†Mail for Australia only.

UNITED STATES AIR MAIL SCHEDULE

Table Showing Transit Time From Victoria

Eastbound daily, including Sunday. Air mail closing tonight at 11 o'clock.

Boise, Idaho: Arrives day after tomorrow, 8.30 a.m.
Boston, Mass.: Arrives on the fourth day, 8.35 a.m.
*Buffalo, N.Y.: Arrives on the third day, 6.50 p.m.
Chicago, Ill.: Arrives on the third day, 6.45 a.m.
Cleveland, Ohio: Arrives on the third day, 11 a.m.
Dallas, Texas: Arrives on the fourth day, 8 a.m.
Denver, Colo.: Arrives on the third day, 6.50 a.m.
Detroit, Mich.: Arrives on the third day, 12 noon.
Minneapolis, Minn.: Arrives on the third day, 11.40 a.m.
New Orleans, La.: Arrives on the fourth day, 10.30 a.m.
*New York, N.Y.: Arrives on the third day, 8.40 p.m.
Omaha, Neb.: Arrives on the third day, 12.50 a.m.
Ottawa, Ont.: Arrives on the fourth day, 7 a.m.
*Philadelphia, Pa.: Arrives on the third day, 7.05 p.m.
*Pittsburgh, Pa.: Arrives on the third day, 1.45 p.m.
St. Louis, Mo.: Arrives on the third day, 6.15 a.m.
St. Paul, Minn.: Arrives on the third day, 11.30 a.m.
Salt Lake City, Utah: Arrives day after tomorrow, 12.50 p.m.
*Toronto, Ont.: Arrives on the third day, 8.00 a.m.
Washington, D.C.: Arrives on the third day, 11.45 a.m.

Southbound daily except Sunday. Air mail closing this afternoon at 4 o'clock.

*San Francisco, Cal.: Arrives tomorrow, 1:10 a.m.
*Fresno, Cal.: Arrives tomorrow, 6:10 a.m.
*Los Angeles, Cal.: Arrives tomorrow, 8:10 p.m.
San Diego, Cal.: Arrives day after tomorrow, 6.30 a.m.
Atlanta, Ga.: Arrives on the fourth day, 6:17 a.m.

*For delivery on day of arrival a special delivery stamp will be necessary on letters addressed to these points.

SHIPPING CALENDAR

TO ARRIVE

LONDON IMPORTER—From England, September 30.
SHIDZUOKA MARU—From Orient, October 6.
PRESIDENT TAFT—From Orient, October 7.
TEUCER—From Orient, October 6.
GLAMORGANSHIRE—From England, October 8.
AORANGI—From Honolulu and Antipodes, October 11.
DACIA—From England, October 13.
ARIZONA MARU—From Orient, October 14.
EMPRESS OF FRANCE—From Orient, October 12.
YOKOHAMA MARU—From Orient, October 18.
PACIFIC RANGER—From England, October 19.
PRESIDENT JEFFERSON—From Orient, October 21.
AFRICA MARU—From Orient, October 22.
MOVERIA—From England, October 27.
PACIFIC GROVE—From England, October 30.
TOYAMA MARU—From Orient, November 3.
PRESIDENT LINCOLN—From Orient, November 4.
NIAGARA—From Honolulu and Antipodes, November 8.

TO DEPART

ARABIA MARU—For Orient, September 26.
EMPRESS OF ASIA—For Orient, October 8.
PRESIDENT PIERCE—For Orient, October 8.
TYNDAREUS—For Orient, October 4.
AORANGI—For Honolulu and Antipodes, October 16.
EMPRESS OF CANADA—For Orient, October 17.
PRESIDENT TAFT—For Orient, October 18.
SHIDZUOKA MARU—For Orient, October 19.
ARIZONA MARU—For Orient, October 29.
TEUCER—For Orient, October 24.
PRESIDENT JEFFERSON—For Orient, November 2.
YOKOHAMA MARU—For Orient, November 6.
AFRICA MARU—For Orient, November 8.

SHIPS DUE TODAY

To load about 800,000 feet of lumber for Australia, Ss. Orient City is expected at Ogden Point docks early this morning, according to King Brothers, shipping agents.

Ss. Shunsei Maru will berth at Rithet piers also this morning to load 800,000 feet of lumber for Japan.

The Canadian National freighter Canadian Rover is expected in port some time today from San Pedro and San Francisco with forty tons of local cargo.

WEST COAST SERVICE

The steamer Princess Norah will leave for Port Alice and way ports at 11 p.m. September 21. The steamer Princess Maquinna will leave for Port Alice and way ports at 11 p.m. September 18 and 26.

PRINCESS NORAH ASSIGNED FOR NORTHERN RUN

Will Be Used in Place of Princess Mary, It Is Expected, During Winter Season

WITHDRAWN FROM WEST COAST ROUTE

It is expected that the Princess Norah will be engaged in the Alaskan route this Winter, when the service of the Princesses Louise and Alice ends and they are brought into service elsewhere. In the past the Princess Mary has gone into the Skagway run in Winter, but she is now engaged in the Prince Rupert sailings and may not be available when the change in schedule is made effective.

While it is not positively decided to use the Princess Norah in the Northern run, it was stated at the B.C. Coast Steamship Service offices yesterday that this was contemplated. The Norah will be withdrawn when the West Coast business diminishes in Winter, and she will be an excellent vessel for the Northern service, more than adequate for the demands in the off season of that traffic.

Sailings of the Princesses Alice and Louise will be continued in October, the above suggested alteration not coming into operation until later in the year.

Ottawa Grants Airways Permit For New Route

OTTAWA, Sept. 24.—Permission has been granted by the Department of National Defence to the Alaska-Washington-B.C. Airways for the operation of a triangular aerial passenger service between Vancouver, Victoria and Nanaimo.

Captain Gordon K. MacKenzie and Captain Alex Holden were still in Vancouver yesterday in connection with pilots' certificates to operate the new route. It is hoped to have the Vancouver service in operation before the end of the week, according to Mr. H. B. Olson, president of the Alaska-Washington-B.C. Airways Limited.

Coastal Sailings Out of B.C. Ports

FOR VANCOUVER

C.P.R. steamer leaves daily at 1:45 a.m.
C.P.R. steamer leaves daily at 11:45 a.m.

FROM VANCOUVER

C.P.R. steamer arrives daily at 6:30 p.m.
C.P.R. steamer arrives daily at 7 a.m.

FOR SEATTLE

Iroquois leaves daily at 10:15 a.m.
C.P.R. steamer leaves daily at 4:30 p.m.

FROM SEATTLE

C.P.R. steamer arrives daily at 12:45 p.m.
Iroquois arrives daily at 8 a.m.

WEST COAST ROUTE

Princesses Norah and Maquinna, alternating, leave for Port Alice 11 p.m., September 11, 16, 21 and 26. The Maquinna takes the sailings of 16 and 26, the Norah, 11 and 21.

SIDNEY-ANACORTES

Ferry leaves Sidney daily for Anacortes 8 a.m. Leaves Anacortes 1:30 p.m.

NANAIMO-VANCOUVER

Princess Elaine leaves Nanaimo 7 a.m. and 3:15 p.m. daily. Makes extra trip on Sundays, leaving Nanaimo 6:00 p.m. Leaves Vancouver daily 10 a.m. and 6:15 p.m. Charmer makes one round trip daily to Vancouver, leaving Vancouver 1 p.m. and Nanaimo 6:45 p.m.

VICTORIA-PORT ANGELES

Auto and passenger ferry Iroquois sails daily for Port Angeles at 10:15 a.m. Leaves Port Angeles at 7:30 a.m.

PRINCE RUPERT ROUTE

Union Steamships leave Vancouver every Tuesday at 8 p.m. for Alert Bay, Port Hardy and Prince Rupert. Leave every Friday at 9 p.m. for Prince Rupert, Stewart and Anyox. Leave every Thursday at 9 p.m. for Ocean Falls and Bella Coola.

GULF ISLANDS

Otter leaves Victoria 7:10 a.m. Mondays and 8 a.m. Thursdays for Sidney, via Gulf Islands. Island Princess leaves Sidney 6:10 a.m. Tuesdays and Fridays for Victoria, via Gulf Islands. Island Princess leaves Victoria 8 a.m. Wednesdays and Saturdays for Gulf Islands. Princess Royal leaves Victoria 11 a.m. Tuesdays for Vancouver, via Gulf Islands.

QUEEN CHARLOTTE ISLANDS ROUTE

Canadian National Steamships: Fortnightly from Vancouver.

OBSERVATORY INLET ROUTE

Canadian National Steamships leave Vancouver for Prince Rupert, Stewart and Anyox, 8 p.m. Mondays. Leave for Prince Rupert, Ketchikan and Stewart, 8 p.m. Thursdays.

VANCOUVER-OCEAN FALLS-PRINCE RUPERT

Weekly, Princess Mary leaves Vancouver 9 p.m. Wednesdays. Canadian National Steamships: Mondays and Thursdays at 8 p.m. from Vancouver.

POWELL RIVER AND COMOX

C.P.R. steamer Princess Royal sails from Vancouver midnight on Tuesdays, Thursdays and Saturdays.

ALASKA AND NORTHERN BRITISH COLUMBIA

Canadian National Steamships: Thursdays, 8 p.m. from Vancouver for Ketchikan. Canadian Pacific Steamships leave Victoria September 18 and 24 and October 6, 16 and 27.

SEAPLANE SERVICE

Leaves Victoria for Seattle daily at 10.45 a.m. and 4.50 p.m. Leaves Seattle for Victoria 8.30 and 3 p.m.

CANADIAN PACIFIC TRAIN SCHEDULES

The "IMPERIAL" 8:00 p.m. daily to Montreal direct, also carries through standard sleeper to Chicago.

The "TORONTO EXPRESS" 9:00 a.m. daily to Toronto, making connection to Montreal.

The "TRANS-CANADA LIMITED" 8.30 p.m. daily all sleeping-car train to Toronto and Montreal. (Last train from Vancouver September 28, 1929.)

Summer Excursion fares in effect until September 30; final return Limit October 31, 1929.

Golden Forest Investigation Is Continued

SEATTLE, Sept. 24.—Investigation of the loss of the Oceanic & Oriental Navigation Company's freighter Golden Forest, wrecked in Shelikof Strait, Southwestern Alaska, which was begun in Seattle yesterday, was still on today. The hearing is being conducted by United States steamboat inspectors, Captain Donald S. Ames and Thomas Short.

Those testifying included Captain L. C. Drewson, of Berkeley, master of the Golden Forest, who was on watch at the time of the accident; Peter Axdal, first officer; Don P. Mass, second officer; Rinehart Lellman, first assistant engineer; John E. Cheney, quartermaster, and Hugh J. Duffy, able seaman.

BODY WASHED UP NEAR MONTEREY

Unidentified Man Believed to Have Been Victim of San Juan Tragedy

SALINAS, Cal., Sept. 24.—Believed to be one of the victims of the coastal liner San Juan, trapped when she was rammed and sunk by the steamer S. C. T. Dodd last month, the body of a man clad in green pajamas was washed up on the beach near Monterey yesterday.

The body was badly decomposed and the only mark of identification authorities found was the tattooed figure of a woman on the man's right arm.

ELEVATOR TO GET ARGENTINE CORN ABOUT OCTOBER 5

For British Columbia consumption, the Panama-Pacific Grain Terminals elevator expects a shipment of 500 tons of Argentine corn about October 5, according to Mr. James Burden, superintendent.

The corn will be brought direct from South America and will be consigned to Scott & Peden of this city.

Big Fish Shipment For Storage Plant

For Woodward's department store at Vancouver, 13,000 pounds of Spring salmon has been received by the Victoria Cold Storage and Terminal Warehouse Company, Limited, at Ogden Point.

The fishing ships Allenby and Nellie yesterday left the plant with a ton of fresh ice each.

DRECHTDYK HERE

With 175 tons of cargo from Rotterdam and London, the Holland-Amerika freighter Drechtdyk was here yesterday afternoon and evening. She loaded 110 tons of barrel staves before proceeding to Vancouver.

Ss. Glamorganshire, in the joint service of the Royal Mail Steam Packet and Holland-Amerika Line, is expected here about October 8 with 200 tons of cargo, according to Mr. Adam P. Moffat, agent.

A market in Europe has been found again for some of British Columbia's pilchard oil, the production of which comprises one of Vancouver Island's youngest and most thriving industries. Some six hundred and fifty tons of the oil was shipped in bulk aboard Ss. Loch Goil, which recently left for Europe, by Birks Crawford, Ltd., exporters and importers. It will be unloaded at Rotterdam and will be used in the manufacture of oleomargarine, which is still a staple of diet in European countries.

VICTORY IV RUNS ASHORE OFF ALBERNI

Piles Up in Dense Fog While Bound for Sechart With Government Mine Official Aboard

SALVAGE ATTEMPT PROVES FRUITLESS

PORT ALBERNI, Sept. 24.—Marine accidents to boats plying out of this port continue. The latest to fall a prey to the elements is the Victory IV, which early yesterday morning piled up on the rocks shortly after leaving the wharf here. The Victory IV was headed for Sechart with Mr. H. V. Wilment, who was going to inspect some property for the Dominion Government Mines Department, when, in a dense fog and without warning, the boat struck and stuck firmly on the rocks.

The tide was falling and soon she was almost high and dry. Mr. Richard Cook, passing in his boat, made an effort to tow her off the rocks, but without success. The passengers were eventually removed to another boat and continued on their way to Sechart.

Boatman Gives Way to Engine In Northland

TELEGRAPH CREEK, B.C., Sept. 24.—William Macdonald wags his head and sighs for the old, colorful days when the boatman was king on the rivers of British Columbia's northland. Year after year he has watched the slow march of progress in this remote land, and now he has seen the last of the romantic canoes of other days replaced on the Dease and Liard Rivers by power transport service. And in time, old William knows, even power boats will be largely displaced by aircraft, for already the ability of planes to save time over the vast northern distances has given them a tremendous advantage over the more primitive means of transportation.

Within recent weeks the Hudson's Bay Company adopted for the first time power vessels between its posts on the Dease and Liard, and the last of the long canoes has been beached, perhaps never to be used again.

Macdonald was taken from the northern rivers to serve the British army as a boatman for navigation of the swift water above the cataracts of the Nile in the Egyptian campaign of Gordon of Khartoum.

The United States Shipping Board has authorised the sale of the steamships Calispell, Godspeed and Gores to Mr. A. H. Mathiesen, of Norway, for the sums of $30,000, $31,000 and $29,000 respectively, with the privilege of transfer to Norwegian registry. The contract provides that the vessels shall not be operated to or from any United States port for a period of five years, excepting for one outbound cargo of coal, grain or scrap iron. The vessels have been laid up at Norfolk for the past eight years.

The Panama Canal completed fifteen years of operation on August 14, having been opened to commerce on August 15, 1914. During the fifteen years of operation, 54,021 commercial vessels have transited the Canal, aggregating 237,608,786 net tons Panama Canal measurement, on which tolls amounting to $223,781,082.70 were levied, and which carried 247,777,467 long tons of cargo.

to JAPAN
CHINA and the PHILIPPINES
bridging the Pacific with the NYK LINE

NEW SHIPS
. . . sailing from Seattle on December 24, next, the Siberia Maru of the N. Y. K. Line will inaugurate a new fast service to the Orient via the Great Circle Route.

FAST SERVICE
. . . in step with the progress of transportation, the Nippon Yusen Kaisha is augmenting its service from Seattle and Victoria to Japan, China and the Philippines. Six new palatial motor vessels will be added to the service between this country and the Orient within the next year. The $6,000,000 Asama Maru, first of the new motorships, sails from San Francisco November 6.

LOW RATES
Seattle to Yokohama .... $195 up
Seattle to Shanghai .... $240 up
Seattle to Hongkong and Manila, $260 up
Reservations Should Be Made Well in Advance.

Nippon Yusen Kaisha
Japan Mail Steamship Co.
1404 Fourth Ave. Seattle, Wash.
916 Government St., Victoria, B.C.
NYK

Vancouver Island News

HEALTH TALK IS OFFERED

DR. YOUNG SPEAKS TO SCHOOL TRUSTEES AND URGES THEM TO HELP DEPARTMENT

Flattering References Are Made Regarding the Work in Saanich

NANAIMO, Sept. 24—The effort of the Department of Health in the Provincial Government is now directed in a pre-eminent way to the prevention of disease throughout the province, rather than striving to cure after-effects of disease.

In an address before the school trustees' convention here on Monday evening, Dr. H. E. Young, secretary of the Provincial Board of Health, told the audience that there was no necessity for having diseases which were so much dreaded among children. It was possible to be immune from diphtheria and many others of these maladies if approved rules were followed.

BRINGS VISITORS

The best advertisement for the bringing of tourists to the province was that of the prevailing good health here. "We want to prevent these diseases," said the speaker. "It can be done, and is being done."

In reply to questions Dr. Young told how the nurses used in this work were trained. They were trained in preventive methods especially rather than in curative work. They went into the homes and told mothers what to do to keep their children in health and equal to carrying on the studies in school.

HEALTH OF CHILDREN

British Columbia was the pioneer province, he said, in Canada providing for health examination of school children. Massachusetts passed legislation in 1916, while British Columbia did so in 1911. It was not popular at first. The constant changes in school boards worked against the carrying out of such policies, the speaker submitted.

Trustees perhaps were obessed with the idea of keeping the expenditures within certain lines, while other expenditures which would repay many times were overlooked. The humanitarian side must be looked to. Twenty-five per cent of the money spent on educating school children is thrown away, the doctor said.

TRAINING OF NURSES

Dr. Young described how nurses were trained and became members of the school staff, and were really teachers of health. Starting with one nurse in Saanich there were soon eighteen districts with nurses, and about as many more assisting.

He praised the women's organizations for what they had done. The nurses were trained to go into homes and explain the modern methods of health. This was instrumental in the expenditures in schools by making for efficiency among the pupils, and also by lessening the inmates of hospitals. The intention is to extend that work, Dr. Young said.

Explaining the way in which this was being carried forward, he referred to the John D. Rockefeller Foundation, which with its millions was making for the eradication of diseases.

There had been $6,000,000 spent in Canada. This fund was providing 25 per cent of the cost of creating health districts. It was given wherever the province gave 25 per cent, and the municipality the remainder 50 per cent.

Dr. Young said that he thought Canadian money should be used in this plan. He had taken it up with Hon. Dr. Ross and he felt satisfied that it would go through at Ottawa.

WORK IN SAANICH

In Saanich last year 85 per cent of the defects were corrected. The Rockefeller Foundation had complimented them on the work there. The speaker recalled the experience in Saanich where contagious diseases had been prevalent a few years ago. By adopting a system of a full paid health officer and nurses there had been wiped out all loss of time by the pupils.

The plans adopted in connection with communicable diseases in Vancouver had resulted in the prevention of the loss of 80,000 school days, or $18,000. He asked the trustees to give earnest consideration to this as a means of saving the time of school children and making for efficiency.

Dr. Young said that in his experience and study more had been done in the last thirty-five years in a medical way than in the centuries before. This had resulted from looking into the causes of the diseases and learning what would prevent them.

Mr. Alex Peden, in moving a vote of thanks, called upon the trustees to get behind Dr. Young and help him in his efforts to help themselves.

The chairman, Mr. F. V. Hobbs, paid a glowing tribute to what Dr. Young had done in Saanich. He also praised the work of the nurses in that municipality.

PARKING LAW IS DETRIMENT

NANAIMO PROPERTY-OWNERS BRING COMPLAINT BEFORE COUNCIL

Scouts Ask Permission to Build Hut in Connection With Air Slip Discussed

NANAIMO, Sept. 24.—The City Council held their regular meeting last evening with His Worship Mayor Busby presiding. All the aldermen were present with the exception of Alderman Renner.

A letter was read from the secretary of the B.C. Union of Municipalities, Mr. W. A. Gray, asking for the names of the delegates who were to represent the council at the convention at Harrison Hot Springs in October, and for any resolutions the council wished to submit. Mayor Busby and City Clerk Hackwood will represent the city.

A letter was received from Mrs. E. Barnard, president, and Mrs. K. E. Spencer, first vice-president of the Nanaimo Public Health Nursing Council, asking what steps had been taken in regard to the proposed unified health centre for the city. The proposition had been discussed early in the spring at a meeting which was attended by members of the council, school trustees and members of the public health nursing council. Dr. Young had also been in attendance and had explained the project.

City Clerk Hackwood explained that the matter rested with Dr. Young, and the council was awaiting word from him.

LAW TOO RIGID

A letter was received from property owners on Albion Street, pointing out that the present automobile parking regulations not only interfered with the carrying on of business but also depreciated the rental and sale value of premises on this street. They asked for less rigid regulations.

The letter was referred to the legislative committee for report.

The members of the Taxpayers' Association of the city asked for and were granted an interview with the council. Mr Arthur Leighton acted as their spokesman and explained to the council that they had come to take some points in the new garbage plans of the city. A copy of the letter was produced and read by Mayor Busby. There was nothing in it regarding dumping three miles out to sea, and nothing as to the size of cans. In reply to a question by Mr. Newton, City Clerk Hackwood stated that he had been approached by one or two of the teamsters and he had endeavored to explain the scheme the council had in mind. The council felt it related to the teamster to make his own suggestions.

A letter from the master of the local corps of Scouts asking for permission to erect a hut and workshop on the Air Slip Park was referred to the streets and property committee for action.

An item of $57.75 in the water-works department report for repairing of leaks on the pipe line called forth a spirited discussion between Mr. Hart. It was explained by Manager Shepherd that when the pump was started twenty-eight leaks had been found in the pipe line. Some of them had been repaired and the was when arild how the money had been spent.

By-laws Nos. 663 and 664 came up for consideration. The first is the new garbage by-law and the latter the proposed scheme for the city and the contractor.

BY-LAW ADOPTED

The first by-law was then given its final reading after a few words of discussion the other by-law in connecting the agreement between Bailey Company for leaving the timber standing.

The chairman of the health committee reported three new cases of chicken pox since the last meeting, while other departments turned in their satisfactory reports.

Present at the meeting, in addition to the mayor, were Aldermen Farnham, Mumford, Henderson, Williams and Bannerman.

TENDERS ARE FAR TOO LOW

CUMBERLAND COUNCIL REJECTS OFFERS TO BUY CITY PROPERTY

Vancouver Engineer Appointed Arbitrator for Light in Electric Light Question

CUMBERLAND, Sept. 24.—At the regular meeting of the city council two tenders were received for the recently advertised city property, houses which were built under the "Better Housing" scheme, and both rejected by the city. The first tender was from Mr C Spooner offering the sum of $550 for the property lately occupied by Mr. Whyberley, and second offer being from Mr. L. B Gelsti, offering $575 for a smaller house than the Whyberley house and occupied at present by Mr. John H. Robertson. Both offers were considered by the council to be far too low and were consequently rejected.

A communication was received from the solicitor, acting for the city in the matter of the proposed purchase of the assets of the Cumberland Electric Lighting Company, the outcome being that Mr Crear, of Vancouver, was nominated as arbitrator for the city in the electric light question.

The Fraternal Order of Eagles also wrote the council asking that the boulevard in front of the Eagles Hall be removed, as on the occasion of social affairs at the Memorial Hall, opposite the Eagles Hall, the street became congested and was proving a menace. After due consideration the council decided it could not see its way clear to accede to the request, and the city clerk was instructed to notify the secretary of the Eagles that parking of cars on Pendrill Street would be permitted, thus relieving the situation.

Alderman Mumford, in bringing up the matter of the City Park at Lake Cumberland, asked the council to go on record as favoring the preservation of the timber standing in the park and enlisting the services of Dr MacNaughton, the local member in the Provincial Legislature, in an effort to get the government to compensate the Comox Logging and Railway Company for leaving the timber standing.

The chairman of the health committee reported three new cases of chicken pox since the last meeting, while other departments turned in their satisfactory reports.

Present at the meeting, in addition to the mayor, were Aldermen Parnham, Mumford, Henderson, Williams and Bannerman.

SEARCHING FOR LOST HUNTER

WATERLOO RESIDENT MISSING FOR OVER A WEEK

Tony Golabar Leaves on Hunting Trip and Fails to Return—Many Searchers Out

NANAIMO, Sept. 24—Tony Golabar, a resident of Waterloo, near Cassidy has been missing from his home since Saturday, September 14, when on that date Golabar left his home on a hunting trip south of Cassidy in the district bordering the Timberland logged-off limits.

He took with him a supply of food for two days, stating his intention of returning home by Wednesday of last week. Police have searched, but to no avail.

Mr Rafter, a resident of Cassidy, last saw him near Crystal Lake Golabar telling him that he intended going to Bowie's cabin.

It is thought by police that Golabar never reached the cabin, for Mr. Dan Thomas reports having been at the cabin on Sunday, September 15 and again visited the cabin on the Wednesday following, and at neither time did he see any signs of the new reported missing man.

Mr. Golabar is an old-time resident of the district, and is a married man with a family he has been in falling health for some time. The search party is now increased in number.

Five special concerts at the Empress Hotel this season, November 14, December 11, January 29, March 26, April 17.

Duncan Young People In Weekly Meeting

DUNCAN, Sept. 24.—The Literary Department was in charge of the regular weekly meeting of the Young People's League of the United Church on Monday night. Miss Etta Hood was in charge of the interesting programme. The president, Miss G. Owens, presided for the business session. Members will attend the annual thanksgiving supper to be held at the church on Monday, October 14, also the Young People's Council, which meets in Victoria on October 16. Miss Muriel Herd read the Scripture lesson. A vocal solo by Miss Owens was much appreciated. Adjournment was made to the church, where flower trees and evergreens made an ideal setting for a campfire. The thirty-eight present were seated on the floor around the fire when, after a hearty sing-song, Mr. Robbins gave an interesting talk on "Echoes of Camp." Mr. John Linton told a story, which added greatly to the interesting evening.

Attendance at Parley Includes Many Leaders

NANAIMO, Sept. 24—The attendance at the convention of British Columbia Teachers' Federation association now in session in the Malaspina Hotel, Nanaimo, is a very representative one, covering nearly all parts of the province. The delegates are as follows: Frank V. Hobbs, Saanich; T. A. Bernard, Nanaimo, George A. Grant, Burnaby; S. Stewart, Nelson; Miss Hunter, W. Dodd, New Westminster, R. H. Gray, New Westminster; R. J. Shields, New Westminster; Joe Hartman, Vancouver; Miss Hutchison, South Wellington, W. H. Dalleys, Sequimalt; Alex Peden, Victoria; W. O. Rylet, Victoria; Miss Ethel Vernon; John Notman, Nelson; David Rees, Nelson; W. J. Spurling, Maple Ridge; A. Laity, Maple Ridge; James Maple Ridge; C. Schaefer, Grove; Bay; J. W. Berry, M.P.P., Langley, W. H. Pearson, North Vancouver; Harry Mateaupi, J. T. Harrison, Maple Ridge; C. Schaefer, Grove; A. Calvert, Deep Cove; H. Worthington, Cowichan; J. Harper, Burnaby; D. Gillchrist, Prince Rupert; W. Burn, Revelstoke; John Shaw, Nanaimo; Mrs. Mottishaw Duncan; J. B. Lambert, Prince George; J. E. Lovering, Lethbridge; H. Manning, Revelstoke; J. W. Harris, Coquitlam; W. J. G. Webster; J. G. McLaren, North Vancouver; R. O. Wilson, Penticton; Mrs. Jessie Grant, Vancouver; J. P. Carr, Malahat; J. P. Dickson, Burnaby; Mrs. D. E. Humphrey, North Vancouver; O. M. Thrift, Burnby; Mrs. E. P. Gray, Okanagan Centre; W. Gomes, Saanich; Mrs. Round, Coquitlam; Mrs. Drewery, Coquitlam; C. M. Woodward, Vancouver; W. Lawrence, Langley; W. Price, Rutland; M. M. Crawer, Richmond; M. C. Palmer, Richmond; C. D. Egan, West Vancouver; J. H. Bath, Richmond; J. L. Pellowes, Vancouver; Mrs. H. Robinson, Roberts Creek; Mrs. H. Fraser, Abbotsford; P. R. Finlayson, Vernon; Felix Thomas, Courtenay; James Blackwood, Vancouver; R. E. Barkley, North Cowichan; John Inglis, Courtenay; D. Dechene, Maple Ridge; Brookes; Hamilton Lang, Vernon; H. Hirsking, Nanaimo; J. E. Carpenter, Vancouver; E. Bush, Mission; D. Cratchen, Nanaimo; Inspector A. B. A. Edwards, Kamloops; O. T. Drage, Kamloops; R. Isherwood, Maple Ridge; Mrs. Dorothy A. O. Boily, Rossmakaleb; Inspector A. C. Stewart, Victoria; J. Bushby, Nanaimo; J. C. Dakin, Nanaimo; W. O. Perry, North Vancouver, Superintendent, S. S. Gordon, Vancouver; W. H. M. May, Victoria; Mrs Grant, Burnaby; W. H. Wood, Burnaby; Alex Graham, Vancouver; R. Wright, Delta; O. W. Loftion, Delta; James Nelson, Delta; E. R. Bell, Delta; Mrs. J. Cargill, Naramata; A. B. Rankin, Dewdney; S. Appleby Dewdney; Thomas T. Brearley, Dewdney; Mrs. Margaret G. Sherwood, West Vancouver; R. G. Dunbar, Burnaby; J. M. Paterson (inspector), Saanich; Mrs. E. M. Dennis, Agassiz; J. D. Donkin, Nanaimo; Harry Charlsworth, Vancouver; Henry Wren, Nanaimo Bay; Pietro Bell, Nanaimo Bay; J. J. Dickinson, Nanaimo-Harewood; W. O Stephens, Nanaimo; W. J. Baird, Vancouver; Mr. T. M. Thrift, White Rock; Mrs. A. Baily, Port Hammond; A. J. Hobson, Lumby; T. J. Ross, Richmond; Mrs. W. J. Sparling, Maple Ridge

Buried at Fulford

SALT SPRING, Sept. 24.—The funeral of the late Mr George Joseph Lassiter, who passed away at his home at Fulford Harbor on Wednesday, September 18, took place last Friday. A private service was held at the residence, Rev. William Allen officiating. Interment took place in the Anglican Church Cemetery, Fulford; those acting as pallbearers were: Messrs William and George Stewart, F Ramolds, P Rowland, M. Dyres and L. King Mr Lassiter is survived by his widow and two sons, Messrs. Douglas and Walter Lassiter.

"Two business men were chatting of domestic affairs. "Tell me are you troubled much in your neighborhood with borrowing?"

"Yes, indeed. None of my neighbors seem to have what I want."—Union Pacific Magazine.

Borden's
ST. CHARLES MILK
is "Made in British Columbia"
It is pure, rich milk produced by herds of cows on our own fertile Fraser Valley, with part of the water removed. It is packed in sanitary, sealed cans for your convenience.
Write us for Free Book of Recipes
The Borden Co. Limited
VANCOUVER
"Support British Columbia Industries"
Borden's ST CHARLES

Many Big Money-Saving Values For Shoppers This Morning

Pull-Overs and Cardigans

Fall Styles for Women and Misses $3.75

Cardigans in all-wool and silk and wool, shown in plain shades of powder, birch or surf, with silk stripes at base, or all-wool mixtures.

Pull-Overs of fine jersey cloth in two-tone effects, with neat turn-down collars and two pockets. Each $3.75

—Sweaters, 1st Floor

Women's Pyjamas

Good Values Today

Pyjamas of floral crepe with square or V neck. Shades mauve, pink, canary, blue and white. Small, medium and large. A suit $1.85

Flannelette Pyjamas, with long sleeves and contrasting shade trimming. A suit $1.95

Wincey Pyjamas, with long sleeves and button front. Pink, blue and mauve stripes $1.95

—Whitewear, 1st Floor

Royal Worcester Girdles Special, Each, $2.95

Girdles of checked material; side hook with elastic insert; longer in back and sides, and lightly boned in front. Four narrow hose supporters. Each, $2.95

—Corsets, 1st Floor

Art Needlework

Special Values

Felt Cushions stamped for embroidery. Floral designs on background with rope silk. Easy to embroider. Each, $1.50

Bureau Scarves, 18 x 45 inches, of clover bloom. Stamped in attractive designs for embroidery. Each 69c

Aprons of unbleached cotton, overall style, made up and hemmed. Stamped for embroidery. Each 79c

—1st Floor

Women's 15-Inch Shopping Bags, 98c

Rubber-Lined Fahrikoid Shopping Bags, patent finish; strong handles, strap and buckle. Each 98c

Fibre Suit Cases, on strong wood frames. Brown and black. 22-inch. Each $1.29

—Bargains, Main Floor

Children's Hosiery

Special Values, a Pair

29c and 59c

All-Wool and Cotton Golf Hose, with cuff tops in contrasting shades. A range of colors to select from. Sizes 6½ to 8½ 29c

Children's All-Cotton Golf Hose, in plain shades and heather mixtures. For girls or boys. Sizes 6½ to 10½ 59c

—Children's Hosiery, Lower Main Floor

Jute Wilton Mats Each, $2.50

Mats, 27 x 54 inches. Dundee Wilton, in a choice of many designs and colors. Each $2.50

—Carpets, 2nd Floor

Navy Chinchilla Coats

Tailored Styles—Each

$10.75

Smart Fall Coats for women or misses. Of a good grade chinchilla, with notch collars, half or complete belts; some with plain backs. Finished with button trimming and fully lined. Most appropriate for business or school wear. Sizes 14 to 40, $10.75

—Mantle Dept., 1st Floor

Popular Silks for Fall

Black, Transparent Velvet, a beautiful fabric and with rich sheen. A yard $4.98

36-Inch Tweed Silk, a novelty fabric in new colorings and designs. A yard $4.75

33-Inch Natural Pongee, in a strong weave. Special, a yard, 39c

—Silks, Main Floor

Soleil Felt Hats for Fall, Each, $6.95

Close-fitting styles, self trimmed. Colors are nigger, cinnamon, wine, navy, sand and black. Each $6.95

Rain Hats for the school girl. Great selection of colors and styles ..... $1.95 to $2.95

—Millinery, 1st Floor

Girls' Print, Gingham and Broadcloth Wash Dresses

A Clearance Value, Each $1.00

A great assortment of styles, plain and floral patterns. Small sizes for 2 to 5 years, with bloomers to match. Several shades. Larger sizes for 8 to 14 years, without bloomers. Plain or stripe broadcloth, floral print, etc. Each $1.00

—Children's, 1st Floor

All-Wool Flannel Butterfly Skirts for Girls—Special, $2.95

These are made on white cotton bodice. Navy, red, saxe. In fancy pleats or with plaid trimming. Sizes for 8 to 14 years. Each $2.95

—Children's, 1st Floor

Snaps in the Chinaware

English Decorated Cups and Saucers, tall shape. Each 25c

Tea Plates to match cups and saucers 15c

English Afternoon Tea Sets of 21 pieces, by such well-known makers as Royal Albert, Paragon and Old Grosvenor. Priced at a set $10.95

Complete Dinner Sets from Limoges, France. Beautifully finished and decorated. Special, a set (enough for six persons) $1 ..... $39.50

—Chinaware, Lower Main Floor

Bargains in Men's Underwear

White Mesh Combinations, athletic style, short sleeves and knee length 75c

Penman's Mottled Combinations, athletic style, and Dimity Combinations, athletic style. A suit 75c

—Main Floor

Men's Felt Hats, Stylish Models, $4.00

A special showing of good grade Hats, including a number of travelers' samples. Also light-weight Crusher Hats. Popular styles and shades. All sizes and all at one price, each $4.00

—Men's Hats, Main Floor

Men's Ties, Regular $1.25, Special 69c

Shown in stripes and fancy patterns. New shapes. Each, 69c

Or 2 for $1.25

—Men's Furnishings, Main Floor

Bedspreads at Lower Prices

Jap Crepe Bedspreads, size 80 x 105 inches. Blue or cut. Each $2.39

Rayon Silk Bedspreads. Blue, gold, green and rose. Size 80 x 105 inches. Each $3.69

English Printed Bedspreads. Floral design; white or tan backgrounds. Size 68 x 86 inches, each $1.98

Size 86 x 100 inches, each $2.98

—Basins, Main Floor

Better Values in Sheets and Pillow Cases

Unbleached Sheets of medium weight cotton. All sizes. Each $1.00

Hemstitched Sheets, in soft finish; 72 x 90 inches. Each $1.29

Natural Shade Pillow Cases, for children's beds. Special, a pair 35c

—Sheets, Main Floor

Shirtings and Flannelettes

Special Values

English Pure Wool Shirtings, stripe or check patterns. Value a yard to $1.50 for 89c

White Flannelette, 36 inches wide, a yard 25c

Flannelette of excellent texture, in a selection of patterns. Values a yard to 50c for 35c

—Staples, Main Floor

Sale of Towels

White Bath Towels with colored borders. In blue, rose or gold. A pair 15c

Colored Stripe Turkish Towels, heavy weight ..... 4 for $1.00

Pure Linen Face Towels, with colored hemstitched ends. A pair 49c

Linen Tea Towels with colored borders. Priced at ..... 2 for 35c

Linen Crash Roller Towels, 2½ yards long. Each 49c

Heavy-Weight Colored Stripe Turkish Roller Towels. Each 79c

Knitted Dish Cloths ..... 6 for 25c

—Staples, Main Floor

Men's Work Socks 5 Pairs for $1.00

Well-Knitted Socks, medium weight and grey shade. Special, 5 pairs for $1.00

—Men's Furnishings, Main Floor

Men's Sweater Coats Each, $2.50

Lovat and heather shades, V shaped neck and two pockets. Very serviceable and great value, each $2.50

—Men's Furnishings, Main Floor

Men's Negligee Shirts Special, Each, $1.00

Of good grade material; assorted colors and patterns. Broken sizes. Special to clear $1.00

—Men's Furnishings, Main Floor

Curtain Nets A Yard, 25c

Scotch Lace Curtain Nets, 33 and 36 inches wide. Ivory shade; good design. A yard 25c

—Drapery, 2nd Floor

DAVID SPENCER LIMITED

Store Hours: 9 A.M. to 6 P.M.; Wednesday, 1 P.M.; Saturday, 6 P.M.

Health and Diet Advice

By DR. FRANK McCOY

THE "ASTHMA" CHEST

The diagnosis of asthma is never difficult. The word asthma comes from the Greek words "to blow." But the fact is that the asthmatic has the most difficult time in drawing air into the lungs. Inspiration is jerky and gasping, with the hopeless feeling of suffocation and tightness in the chest. In some cases there is very little evidence of mucus in the lungs or throat, but after the struggle for air has gone on for some hours this mucus will often form from the irritation to the lungs.

When there is a noisy whistle to the breathing, this is an indication that there is considerable mucus present.

The rapidity of cure depends in a large measure upon just how much bronchitis exists, and how much mucus is present. Those cases with little or no mucus usually respond very quickly and the breathing becomes normal within two or three days after the proper dietetic regime is started.

In some cases there is so much mucus as to simulate a chronic cough and sometimes we do see a combination of tuberculosis with bronchial asthma. In these cases it is, of course, more difficult to effect a rapid cure, but the wheezing and violent gasping for air can always be relieved within a short time.

Asthma undoubtedly runs in families, and most cases begin before the thirtieth year. A young child in the family has the same shaped chest as one of his elders who has been an asthmatic. It is reasonable to expect that the child with the narrow, tight chest will have the same tendency to developing this disorder. This is likewise true of tuberculosis. Physical characteristics are certainly inherited to some extent, but the child with the tight chest who shows by his physical characteristics such a strong tendency to develop asthma or tuberculosis can, through proper training with breathing exercises, develop the tight chest into a strong, roomy one.

It is said that good singers are born that way. We know that a good singer must have a good chest and good diaphragmatic control, and we know that those with the physical build of a singer never develop asthma. If one with a strong chest is born with a good sense of tone and pitch, he may, through musical training, become a good singer. The narrow chested boy who does not have this good sense of pitch and tone may never be able to sing well, but at least he can develop as strong a chest as any opera singer who has ever

It is said that good singers are less training through physical culture and breathing exercises is started at an early age.

I am convinced that more attention should be paid in our public schools to all kinds of corrective exercises, but if our school authorities do not consider that the children have enough time in school for such exercises they should at least find time during the school hours for having the child develop the chest and diaphragm. Every small kindergarten class can be developed into a strong one, and if this were started in the first grade of school and continued through the public school years, I am very sure that such disorders as asthma and tuberculosis would be almost entirely eliminated.

Tomorrow, "Preventing Asthma."